

Permit Application Map  
 In the Name of Dale Marshall  
 For Use of Stored Water From Lost Creek Lake

SECTION 12, TOWNSHIP 36 SOUTH, RANGE 3 WEST, W.M.  
 JACKSON COUNTY

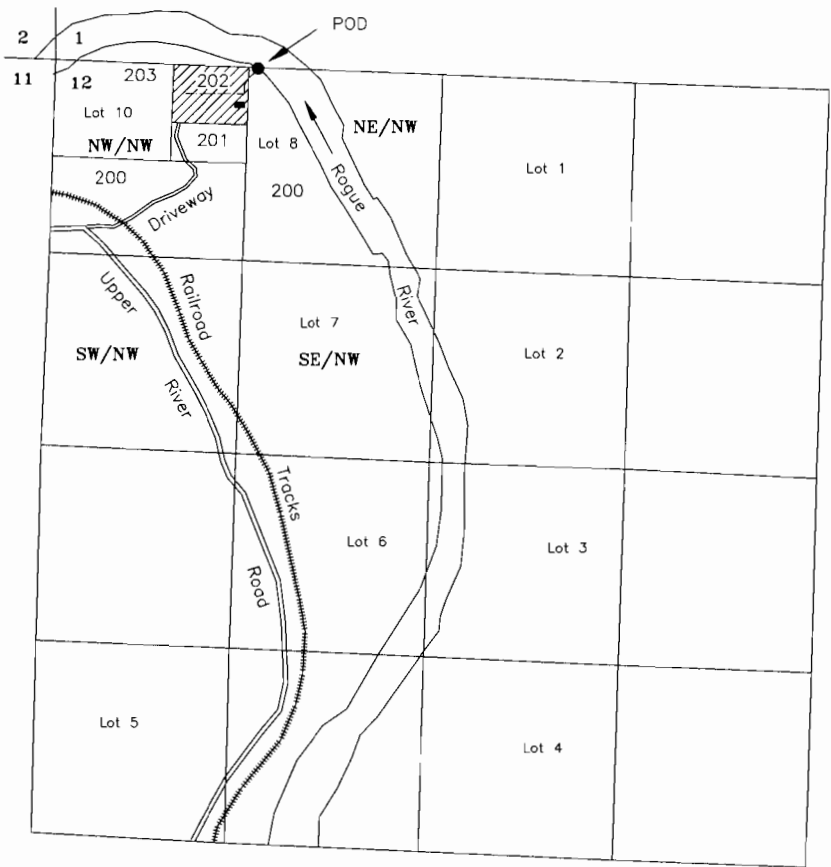

**RECEIVED**

NOV 29 2007

**WATER RESOURCES DEPT  
 SALEM, OREGON**

- Point of Diversion (POD) – 5 feet South & 1390 feet East from the NW Corner Section 12
- Water to be diverted and used is stored under Permit R-8142

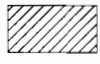

Tax Lot 202, Irrigation of 4.7 acres



House

Scale 1 inch = 1320 feet



Superior Water Right Consulting, LLC.  
 245 Glenoak Lane  
 Grants Pass, OR 97526  
 (541) 761-1057

11/13/2007  
 n.e.d.

App No S 87049