

MAP FOR PERMIT TO APPROPRIATE SURFACE WATER
NE 1/4 NW 1/4 SECTION 13, TOWNSHIP 29 SOUTH, RANGE 15 WEST, WILLAMETTE MERIDIAN
 COUNTY OF COOS, STATE OF OREGON

ALL ON TL 401

SCALE 1" = 400'

PREPARED BY:

Jun 20 08 11:45a

Applegate Christian

541 899 8068

P.2

P.O.D. IS LOCATED
600 FT. SOUTH, AND
700 FT. EAST OF
NE CORNER OF SEC. 13

P.O.U. IS LOCATED
IN NENEW OF SEC. 13
P.O.U. = 

Reference file:
S-87162

Attn. Kerry
KAVANAGH

RECEIVED
JUN 20 2008
WATER RESOURCES DEPT
SALEM, OREGON

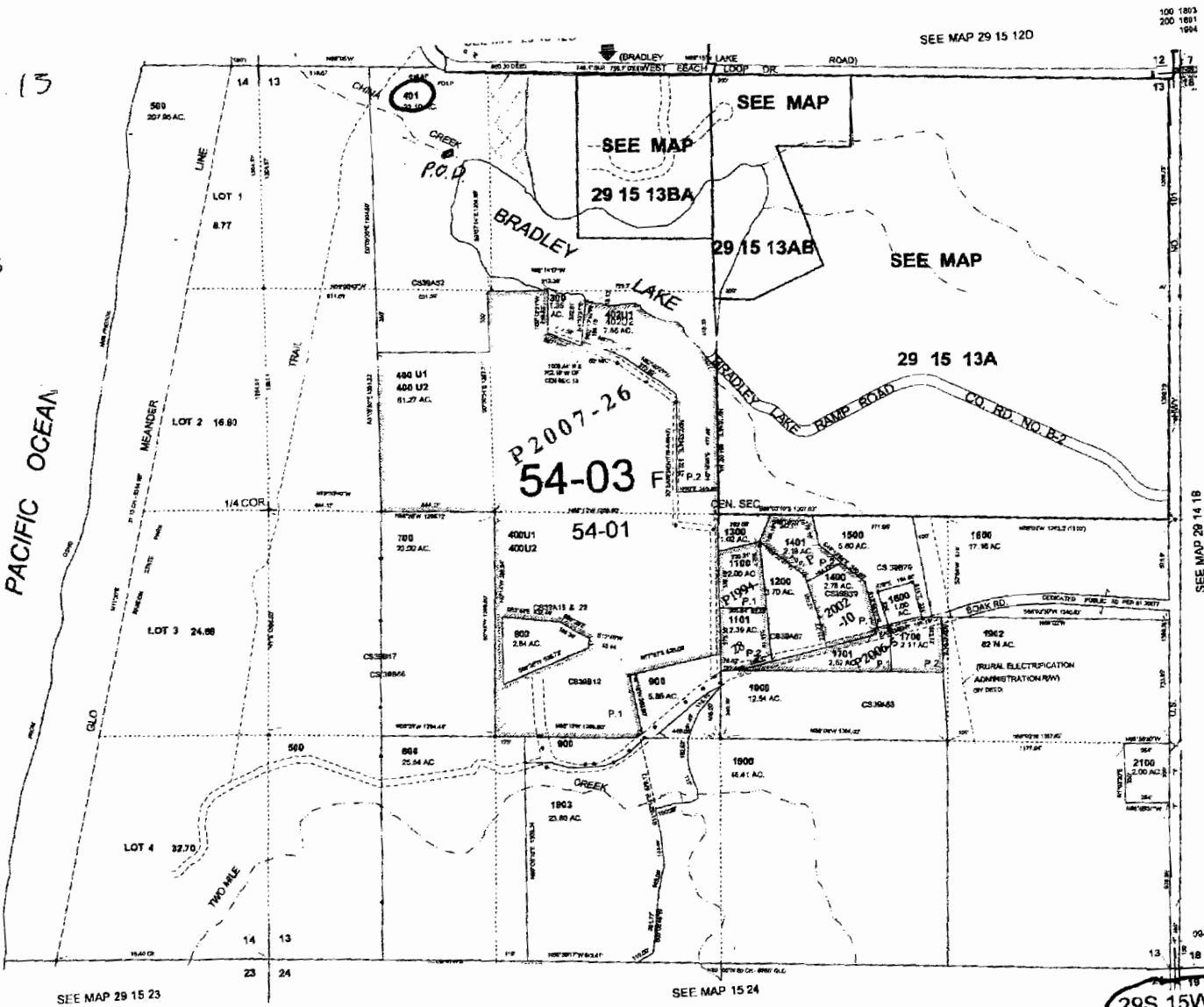

P2007-26
54-03 F

29S 15W 13
& INDEX

T.29S., R.15W., WM

SECTION 13 TAX LOT 401

6.19.08 ML