

WATER RIGHTS APPLICATION MAP

T6S, R4W, WM
 TL 100 (6S 4 23)
 TL 200 (6S 4 24)
 TL 404 (6S 4 13)
 POLK COUNTY, OREGON
 WILLAMETTE RIVER BASIN



PREPARED FOR:
 VINEYARD HOLDINGS, LLC
 P.O. BOX 280
 DUNDEE OR 97115

IRRIGATED ACRES CERT. 62251 & 62252		
SEC. 13	NE SW	13.6 AC
	NE SW	0.6 AC
	NW SE	10.9 AC
TOTAL -		25.1 AC
SEC. 24	NW NW	12.8 AC
	TOTAL -	
SEC. 23	NE NE	5.1 AC
	TOTAL -	
TOTAL IRRIGATED AC 43.0		

NEW IRRIGATION ACREAGE		
SEC. 13	NW SW	21.5 AC
	NE SW	9.9 AC
	SW SW	36.2 AC
TOTAL -		67.6 AC
SEC. 24	NW NW	25.3 AC
TOTAL -		25.3 AC
SEC. 23	NE NE	34.9 AC
TOTAL -		34.9 AC
PROPOSED IRRIGATION AC 127.8		
TOTAL IRRIGATION ACREAGE 170.8		

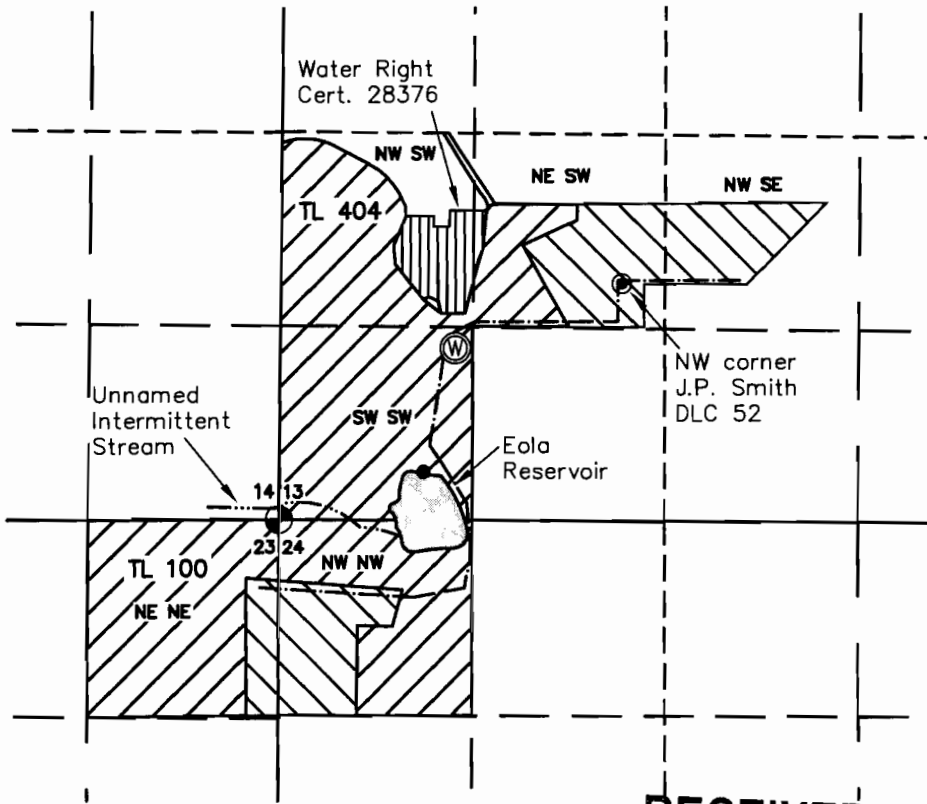

● POINT OF DIVERSION FOR R9965 IS LOCATED 450' NORTH AND 950' EAST OF THE SW COR. OF S13

Ⓜ WATER WELL (POLK 50658) IS LOCATED 1180' NORTH AND 1230' EAST OF THE SW COR. OF S13

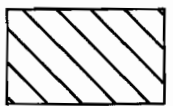

IRRIGATION AREAS - WATER RIGHT CERTIFICATES 62251 & 62252

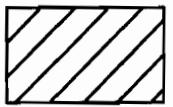

PROPOSED IRRIGATION AREA: 125.2 ACRES

--- EXISTING MAIN IRRIGATION PIPES (5" & 4" DIA.)
 [ADDITIONAL MAIN LINES NOT DESIGNED]

THIS MAP WAS PREPARED FOR THE PURPOSE OF IDENTIFYING THE LOCATION OF A WATER RIGHT ONLY AND IS NOT INTENDED TO PROVIDE LEGAL DIMENSIONS OR LOCATION OF PROPERTY OWNERSHIP LINES.

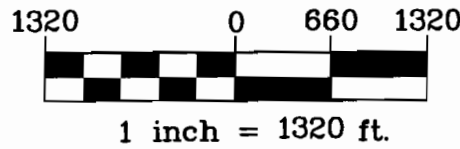

MAP BASE:
 POLK COUNTY TAX MAPS 6.4.13, 6.4.23, & 6.4.24 & FINAL PROOF SURVEY MAPS

RECEIVED

SEP 15 2008

WATER RESOURCES DEPT
 SALEM, OREGON

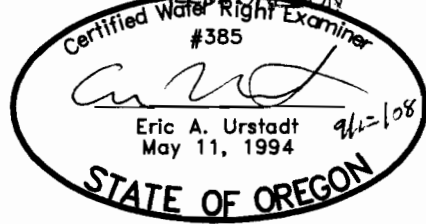

EXPIRES 06/30/2010



Project: 308-2-091 (307-2-142)
 Drawing: 3072142 A.dwg
 By: CVB/WPK
 Checked by: EAU
 Date Revised: 09-05-2008

S-87156