

S1/2, SECTION 4, TWP.4 S. RANGE 12 E. W.M.  
 WASCO COUNTY, OREGON

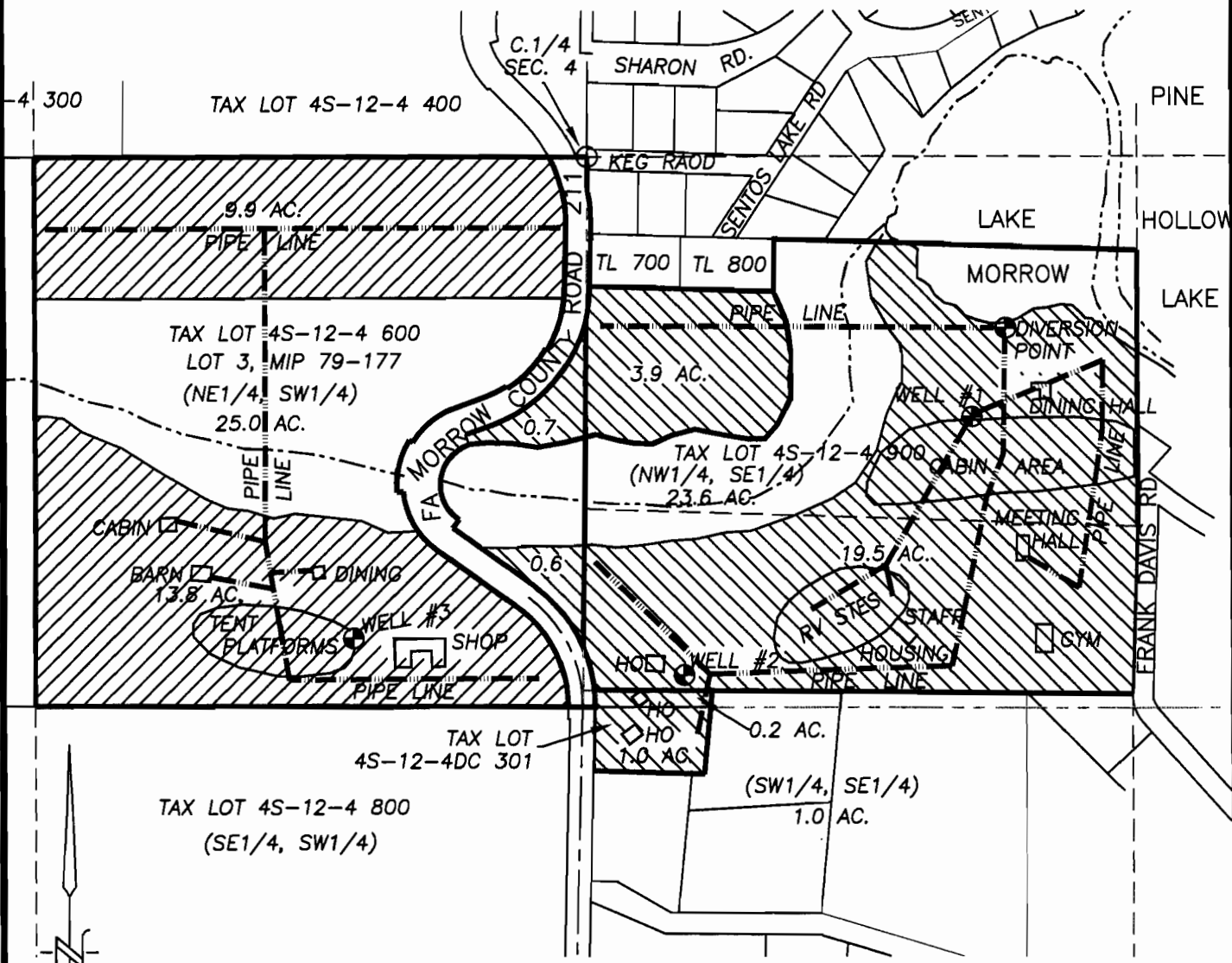

**WATER RIGHT APPLICATION MAP**

SCALE: 1" = 400'

- EXISTING WELL #1, 920' E. & 625' S. OF C.1/4 COR. SECTION 4
- EXISTING WELL #2, 230' E. & 1245' S. OF C.1/4 COR. SECTION 4
- EXISTING WELL #3, 560' W. & 1160' S. OF C.1/4 COR. SECTION 4
- EXISTING DIVERSION POINT, 1000' E. & 410' S. OF C.1/4 COR. SEC. 4

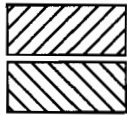

PROPOSED APPLICATION AREA = 23.7 ACRES FROM WELL #3

PROPOSED APPLICATION AREA = 25.9 ACRES FROM LAKE

----- EXISTING WATER PIPE LINES

APPLICATION No. S-87263

PERMIT No. \_\_\_\_\_

IN THE NAME OF:  
CAMP MORROW BIBLE CONFERENCE

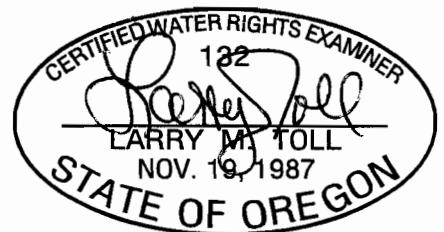

DATE: JULY 16, 2008 AUG 2 2008

EXPIRES: 06/30/2010

BY: **TENNESON ENGINEERING CORP.** WATER RESOURCES DEPT. SALEM, OREGON  
 409 LINCOLN STREET, THE DALLES, OREGON. 97058  
 PH. (541) 296-9177  
 FAX (541) 296-6657



**NOTE:**  
 "THIS MAP IS NOT INTENDED TO PROVIDE DIMENSIONS OR LOCATIONS OF PROPERTY OWNERSHIP LINES."