

Surface water

WATER RESOURCES DEPT  
SALEM, OREGON

MAY 15 2007

RECEIVED

# SURFACE WATER APPLICATION MAP

## FOR MAINTENANCE OF BASQUE RESERVOIR

### WITHIN RIO TEGI SUBDIVISION BASCO BROS LLC

TOWNSHIP 26 SOUTH, RANGE 6 WEST, W.M. SECTION 22  
DOUGLAS COUNTY, OREGON



1"=400'

### LEGEND

- T/L 1200
  - = MULTIPURPOSE USE RESERVOIR.
  - INV. CULVERT 24" PER SUBSEQUENT TRANSFER APPLICATION, NEW BULGE IN SYSTEM.
  - HIGH WATER LINE
- SORCE: SURFACE RUN-OFF AND NORTH UMPQUA RIVER  
TRIBUTARY TO PACIFIC OCEAN  
EXCAVATED 3.61 ACRE-FEET

RIO TEGI SUBDIVISION  
TAX LOTS: 900, 1201 & 1200

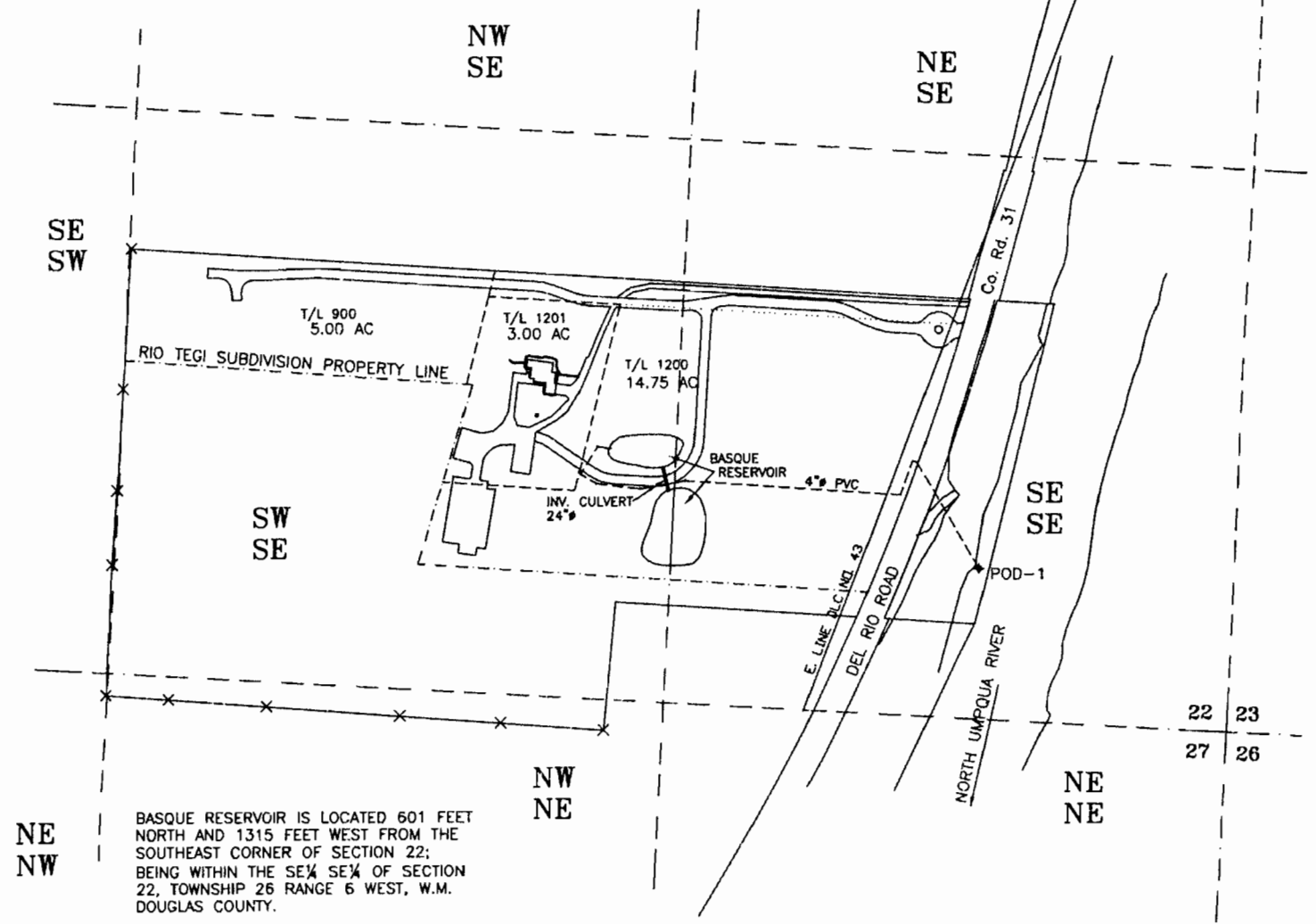

BASQUE RESERVOIR IS LOCATED 601 FEET NORTH AND 1315 FEET WEST FROM THE SOUTHEAST CORNER OF SECTION 22; BEING WITHIN THE SE 1/4 SE 1/4 OF SECTION 22, TOWNSHIP 26 RANGE 6 WEST, W.M. DOUGLAS COUNTY.

POD-1 IS LOCATED 390 FEET NORTH AND 580 FEET WEST FROM THE SOUTHEAST CORNER OF SECTION 22; BEING WITHIN THE SE 1/4 SE 1/4 OF SECTION 22, TOWNSHIP 26 RANGE 6 WEST, W.M. DOUGLAS COUNTY.

LOCATIONS PER 1/4 1/4 ARE DERIVED BY ASSUMED FIT OF AERIAL PHOTO ORIENTATION TO GROUND SURVEYS AND/OR TAX ASSESSOR MAPS.

THE PURPOSE OF THIS MAP IS TO IDENTIFY THE LOCATION OF THE WATER RIGHT. IT IS NOT INTENDED TO PROVIDE INFORMATION RELATIVE TO THE LOCATION OF PROPERTY OWNERSHIP BOUNDARY LINES.

JORDAN ENGINEERING  
460 JORDAN LANE  
ROSEBURG, OR 97470  
(541) 673-1931

040907 1 OF 1

app no 5-86862