



T.36S., R.1W., W.M.

Jackson County, Oregon

Tax Lot No. 361W 5B-1200 & 361W 6-100

ROGUE RIVER BASIN

T35SR1W
T36SR1W

NE 1/4 NE 1/4



C-26706
P-18918
ALSO PROPOSED
SUPPLEMENTAL
IRRIGATION WITH
LOST CREEK RES.
WATER BY THIS
APPLICATION



AREA PROPOSED
TO BE IRRIGATED
WITH LOST CREEK
RES. WATER BY
THIS APPLICATION

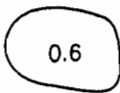

H.B. 2376
POND PERMIT
82751

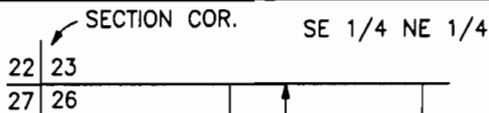

LOST CREEK RESERVOIR
POINT OF DIVERSION
T.33S., R.1E., W.M.
SCALE 1" = 1320'

SECTION CORNER

31 32
6 5

NW 1/4 NW 1/4

PROPOSED BURIED
6" PVC PIPE

29.9

T.L. 361W 5B-1200

AGATE ROAD

SECTION COR. SE 1/4 NE 1/4

22 23
27 26

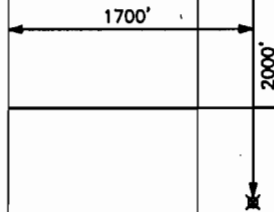

0.3

0.3

1.0

POND
0.6

UNNAMED STREAM

3.6

6.1

34.6

T.L. 361W 6-100

NW 1/4 NW 1/4

6 5

1/4 CORNER

MAP TO ACCOMPANY AN APPLICATION
TO USE SURFACE WATER

RECEIVED

JUL 25 2008

FOR: JIM BAYER

12155 AGATE ROAD
EAGLE POINT, OREGON 97524

WATER RESOURCES DEPT
SALEM, OREGON

June 26, 2008

NOTE: MAP PREPARED FOR
WATER RIGHT PURPOSES ONLY,
NOT FOR PROPERTY BOUNDARY
LOCATIONS.

PREPARED BY:
GARY D. KAISER
19440 HWY. 62
EAGLE POINT, OR. 97524



SCALE 1" = 400'

App No 5-87244

T.35S.,R.1W.,W.M.

SHEET 2 OF 2

Jackson County, Oregon

ROGUE RIVER BASIN



SCALE 1" = 400'

MAP TO ACCOMPANY AN APPLICATION TO USE SURFACE WATER

FOR: JIM BAYER
12155 AGATE ROAD
EAGLE POINT, OREGON 97524

PREPARED BY:
GARY D. KAISER
19440 HWY. 62
EAGLE POINT, OR. 97524

NOTE: MAP PREPARED FOR WATER RIGHT PURPOSES ONLY, NOT FOR PROPERTY BOUNDARY LOCATIONS.

June 26, 2008

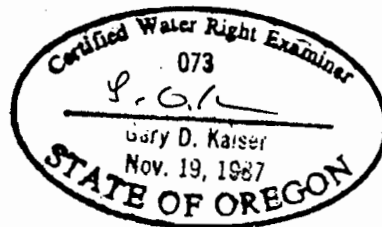

RECEIVED

JUL 25 2008

WATER RESOURCES DEPT
SALEM OREGON

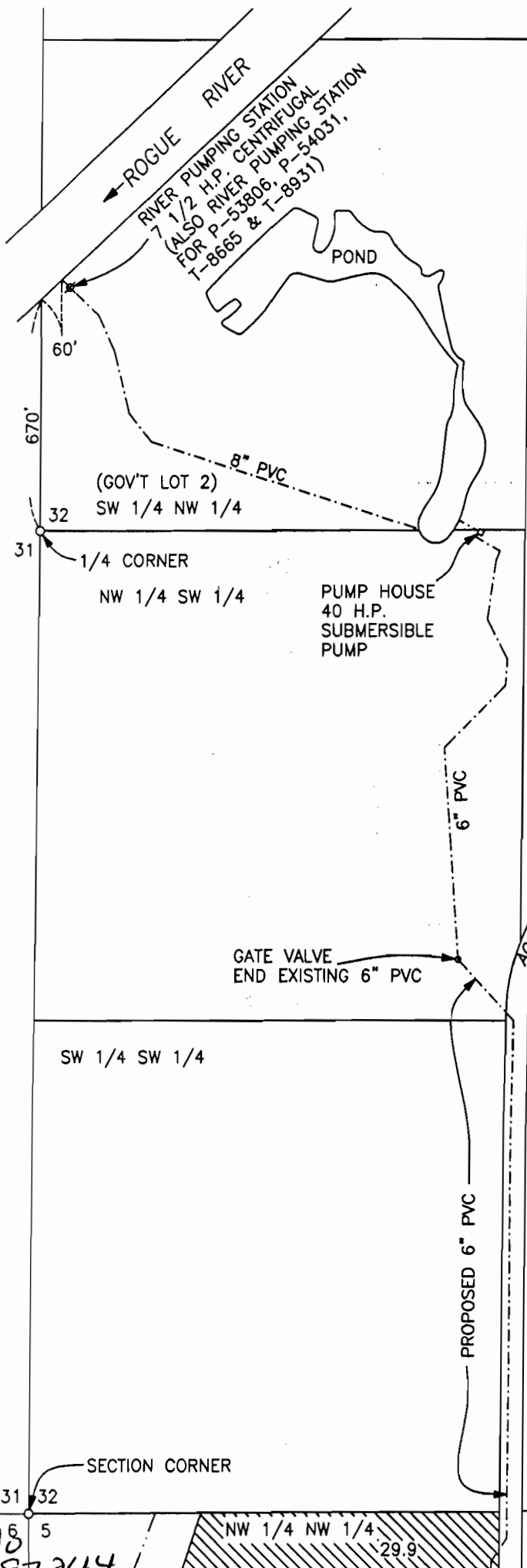

App N 8
S-87244

T35SR1W
T36SR1W