

APPLICATION FOR PERMIT
IN THE NAME OF RICHARD ROSSI
FOR USE OF STORED WATER FROM LOST CREEK LAKE RESERVOIR

SE 1/4 NW 1/4
SECTION 36, TOWNSHIP 33 SOUTH, RANGE 1 WEST, W.M.

JACKSON COUNTY OREGON

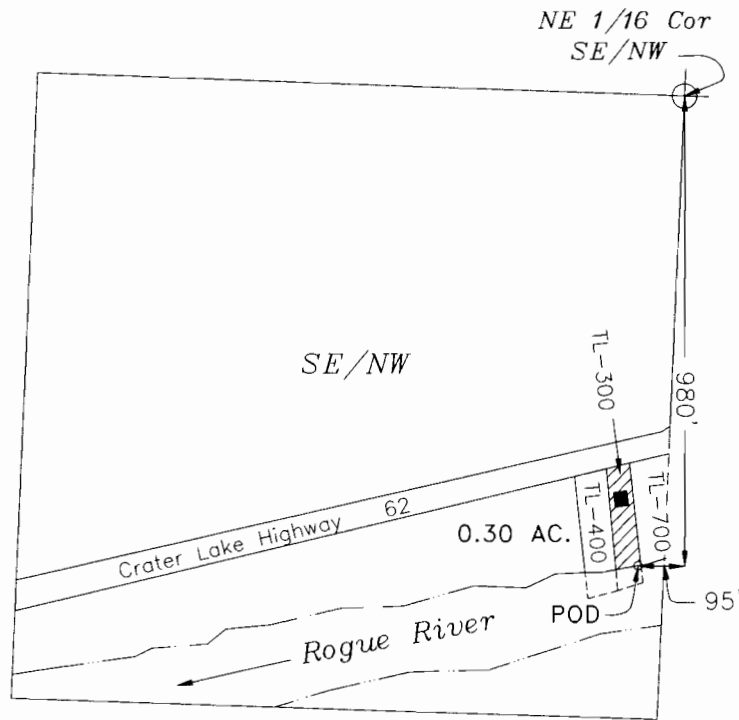

- Point of Diversion – SE/NW, Section 36, T.33S, R.1W., W.M., 980 feet south & 95 feet west from the NE 1/16 corner of SE/NW, section 36

Water to be diverted and used under contract with the Bureau of Reclamation
Water is stored under Permit 8142

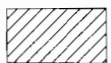

Irrigation of 0.30 acres, Tax Lot 300



house

RECEIVED

NOV 26 2008

WATER RESOURCES DEPT
SALEM, OREGON



Scale
1 inch = 400 feet



APPLICANT:
Richard Rossi
11555 Los Osos Valley Rd., Suite 105
San Luis Obispo, CA 93405

PUBLIC WORKS MANAGEMENT, INC.
171 South, Second Street
Central Point, OR 97502
(541) 665-5233
FAX (541) 665-5266

10/4/2008 n.e.d.

This map is not intended to provide legal dimensions
or locations of property ownership lines