

S-87382

T.34S.,R.1W.,W.M.
Jackson County, Oregon
Tax Lot No. 341W 21A - 6500
ROGUE RIVER BASIN

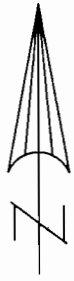

SCALE 1" = 400'

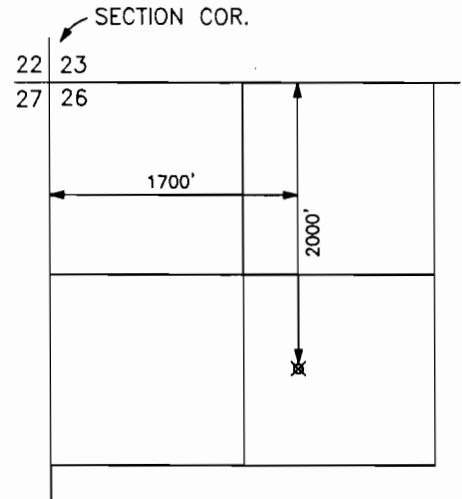
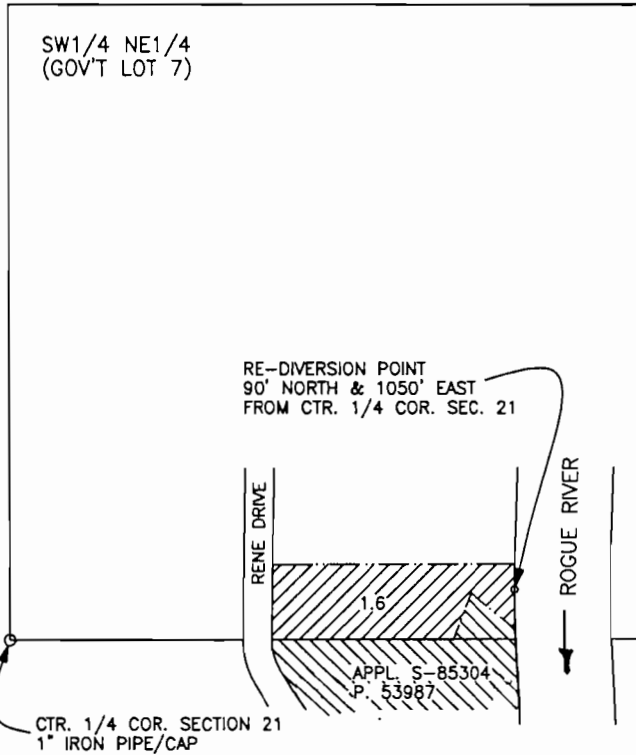

LOST CREEK RESERVOIR
POINT OF DIVERSION
T.33S.,R.1E.,W.M.
SCALE 1" = 1320'

NOTES:

1. MAP PREPARED FOR WATER RIGHT PURPOSES ONLY, NOT FOR PROPERTY BOUNDARY LOCATIONS.
2. THE SUBJECT PROPERTY IS INCLUDED WITHIN LANDS COVERED UNDER APPL. S-86478-P S-54348 AND APPL. G-16710 - P. G-16281. THERE IS NO VISIBLE EVIDENCE ON THE GROUND INDICATING ANY ACTIVITY FROM EITHER OF THESE APPLICATIONS.

PREPARED BY:
GARY D. KAISER
KAISER SURVEYING
19440 HWY. 62
EAGLE POINT, OR. 97524

December 22, 2008

MAP TO ACCOMPANY AN APPLICATION
TO APPROPRIATE SURFACE WATER

FOR: Doug and Sally McCain
2300 Sally Lane
Castle Rock, CO. 80109

RECEIVED

JAN 23 2009

WATER RESOURCES DEPT
SALEM, OREGON

