

4 3
9 10

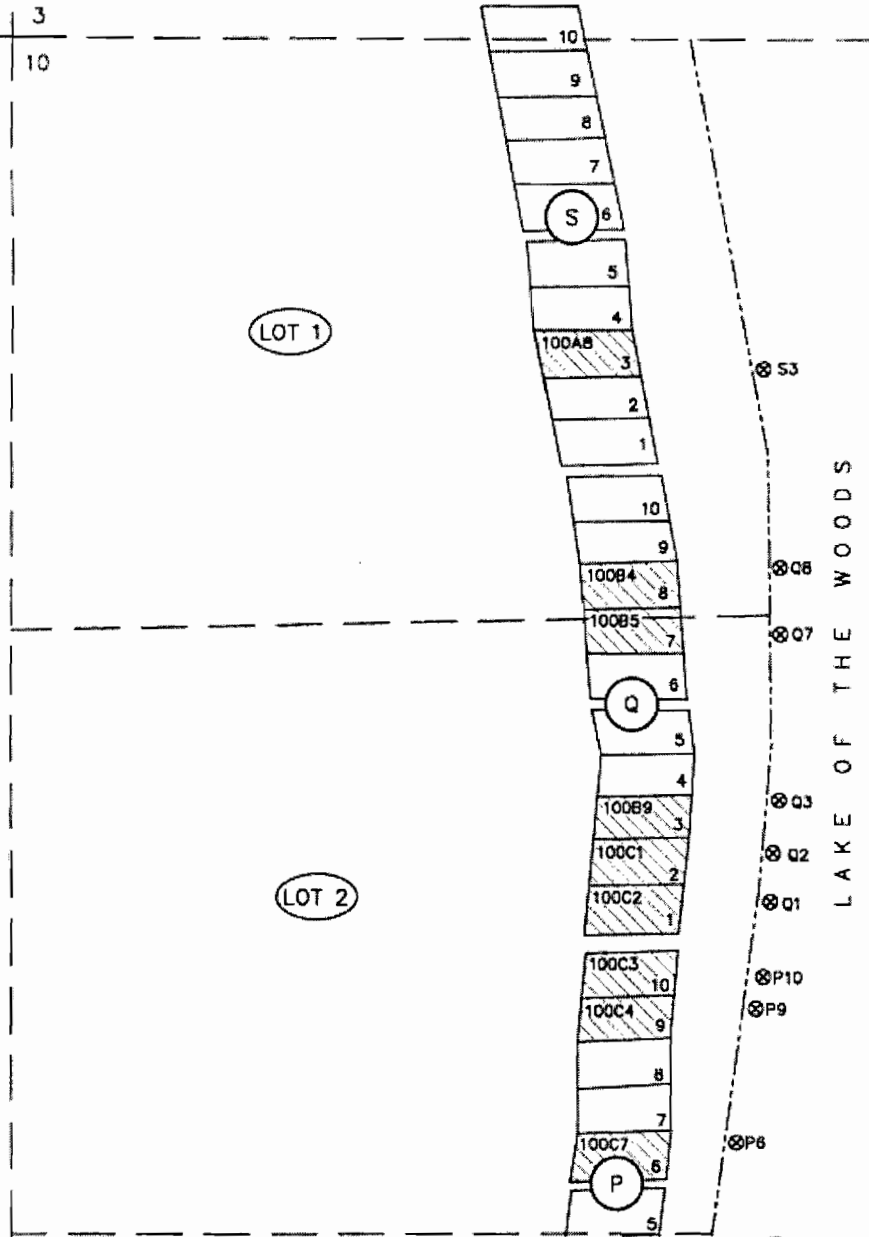

SCALE: 1" = 400'



POD	TIE TO NW COR. SEC. 10
S3	N66°29'W 1822±
Q8	N55°39'W 2068±
Q7	N52°28'W 2155±
Q3	N45°25'W 2394±
Q2	N43°16'W 2469±
Q1	N41°31'W 2544±
P10	N38°54'W 2660±
P9	N37°41'W 2705±
P6	N33°25'W 2922±

SEC.	GOV. LOT	# POD'S	# POU'S
10	1	2	2
	2	7	7
	3	2	2
	4	3	3
	5	3	3
11	3	2	3
	4	5	6
14	1	6	8
	2	3	3
15	1	1	1
	2	4	4
TOTAL		38	42

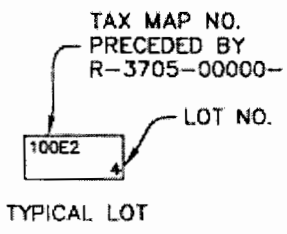

Certified Water Right Examiner
#002
Douglas E. Adkins
Douglas E. Adkins
November 19, 1987
STATE OF OREGON

RENEWAL 12/31/09 MAP 1 OF 5

MATCH TO MAP 2

- BLOCK
- GOVERNMENT LOT
- POU - PLACE OF USE (CABIN ON HATCHED LOT)
- POD - POINT OF DIVERSION WITH ASSOCIATED LOT(S)
- APPROXIMATE SHORE LINE

ADKINS
CONSULTING ENGINEERS, INC. Engineers ▲ Planners ▲ Surveyors
2950 Shasta Way · Klamath Falls, Oregon 97603 · (541) 884-4666 · FAX (541) 884-5335
Klamath Falls, OR · Medford, OR · Alturas, CA
Dec. 10, 2008 2783-01

WATER RIGHTS APPLICATION MAP
LAKE OF THE WOODS RECREATION ASSOCIATION
RECEIVED
WEST SIDE OF LAKE
DEC 12 2008
T37S, R5E, W11E
KLAMATH COUNTY & BASIN
WATER RESOURCES DEPT
SALEM, OREGON

MATCH TO MAP 1



SCALE: 1" = 400'

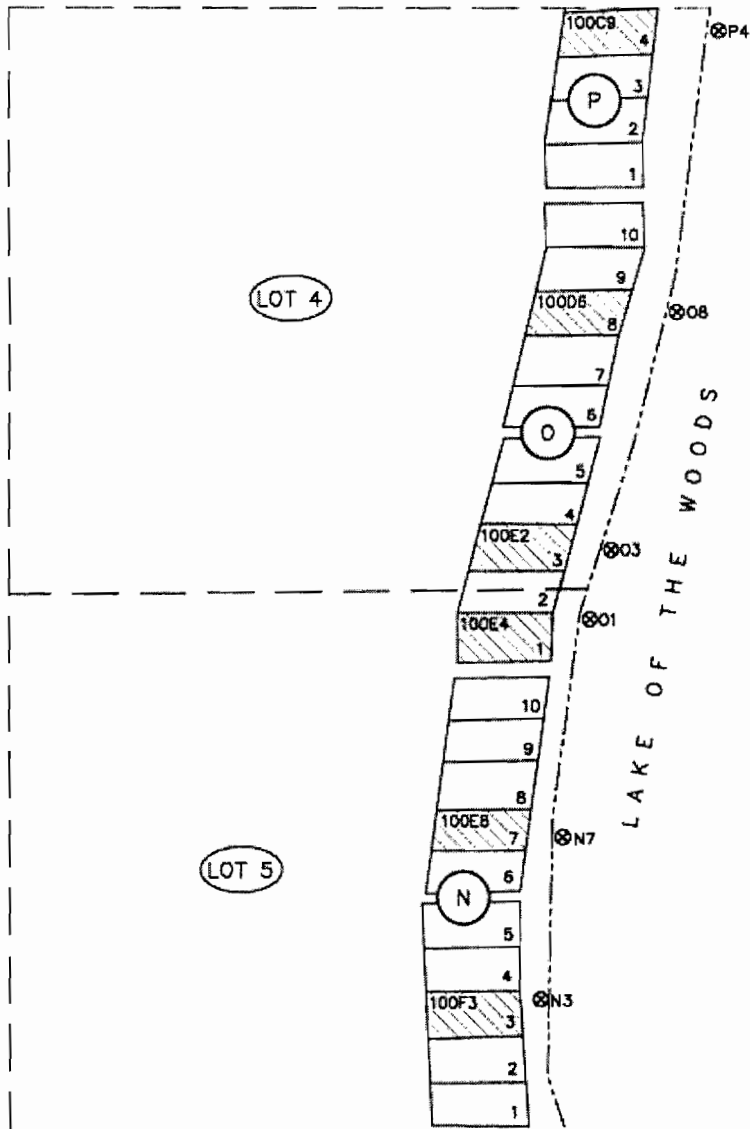

POD	TIE TO SW COR. SEC. 10
P4	S31°19'W 3029±
O8	S36°58'W 2465±
O3	S42°46'W 1966±
O1	S44°54'W 1823±
N7	S56°39'W 1470±
N3	S69°05'W 1262±

SEC.	GOV. LOT	# POD'S	# POU'S
10	1	2	2
	2	7	7
	3	2	2
	4	3	3
	5	3	3
11	3	2	3
	4	5	6
14	1	6	8
	2	3	3
15	1	1	1
	2	4	4
TOTAL		38	42

TAX MAP NO. PRECEDED BY R-3705-00000-



TYPICAL LOT

9 | 10
16 | 15

MATCH TO MAP 3

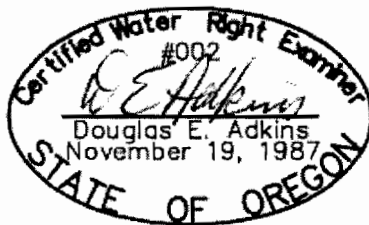

RENEWAL 12/31/09

RECEIVED

DEC 12 2008

MAP 2 OF WATER RESOURCES DEPT SALEM, OREGON



BLOCK



GOVERNMENT LOT



POU - PLACE OF USE (CABIN ON HATCHED LOT)



POD - POINT OF DIVERSION WITH ASSOCIATED LOT(S)

APPROXIMATE SHORE LINE

ADKINS



CONSULTING ENGINEERS, INC.

Engineers ▲ Planners ▲ Surveyors

2950 Shasta Way · Klamath Falls, Oregon 97603 · (541) 884-4866 · FAX (541) 884-5335
Klamath Falls, OR · Medford, OR · Alturas, CA

Dec. 10, 2008

2783-01

WATER RIGHTS APPLICATION MAP
LAKE OF THE WOODS
RECREATION ASSOCIATION
WEST SIDE OF LAKE
T37S, R5EWM
KLAMATH COUNTY & BASIN

MATCH TO MAP 2

9 10
16 15

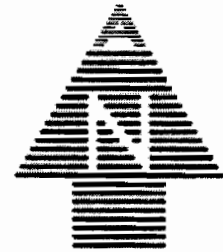

SCALE: 1" = 400'

LOT 1

LOT 2

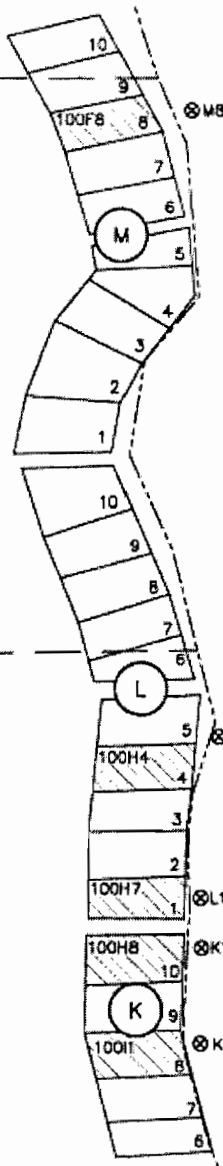

LAKE OF THE WOODS

POD	TIE TO NW COR. SEC. 15
M8	N87°00'W 1364±
L4	N44°22'W 2033±
L1	N37°20'W 2277±
K10	N35°44'W 2367±
K8	N32°54'W 2539±

SEC.	GOV. LOT	# POO'S	# POU'S
10	1	2	2
	2	7	7
	3	2	2
	4	3	3
	5	3	3
11	3	2	3
	4	5	6
14	1	6	8
	2	3	3
15	1	1	1
	2	4	4
TOTAL		38	42

TAX MAP NO. PRECEDED BY R-3705-00000-

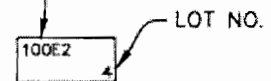

TYPICAL LOT

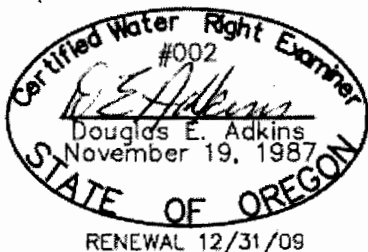

RECEIVED

DEC 12 2008

WATER RESOURCES DEPT
SALEM, OREGON
MAP 3 OF



BLOCK



GOVERNMENT LOT



POU - PLACE OF USE (CABIN ON HATCHED LOT)



POD - POINT OF DIVERSION WITH ASSOCIATED LOT(S)



APPROXIMATE SHORE LINE

ADKINS



CONSULTING ENGINEERS, INC.

Engineers ▲ Planners ▲ Surveyors

2950 Shasta Way · Klamath Falls, Oregon 97603 · (541) 884-4666 · FAX (541) 884-5335
Klamath Falls, OR · Medford, OR · Alturas, CA

Dec 10, 2008

2783-01

WATER RIGHTS APPLICATION MAP
LAKE OF THE WOODS
RECREATION ASSOCIATION
WEST SIDE OF LAKE

T37S, R5EWM
KLAMATH COUNTY & BASIN

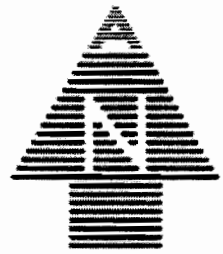
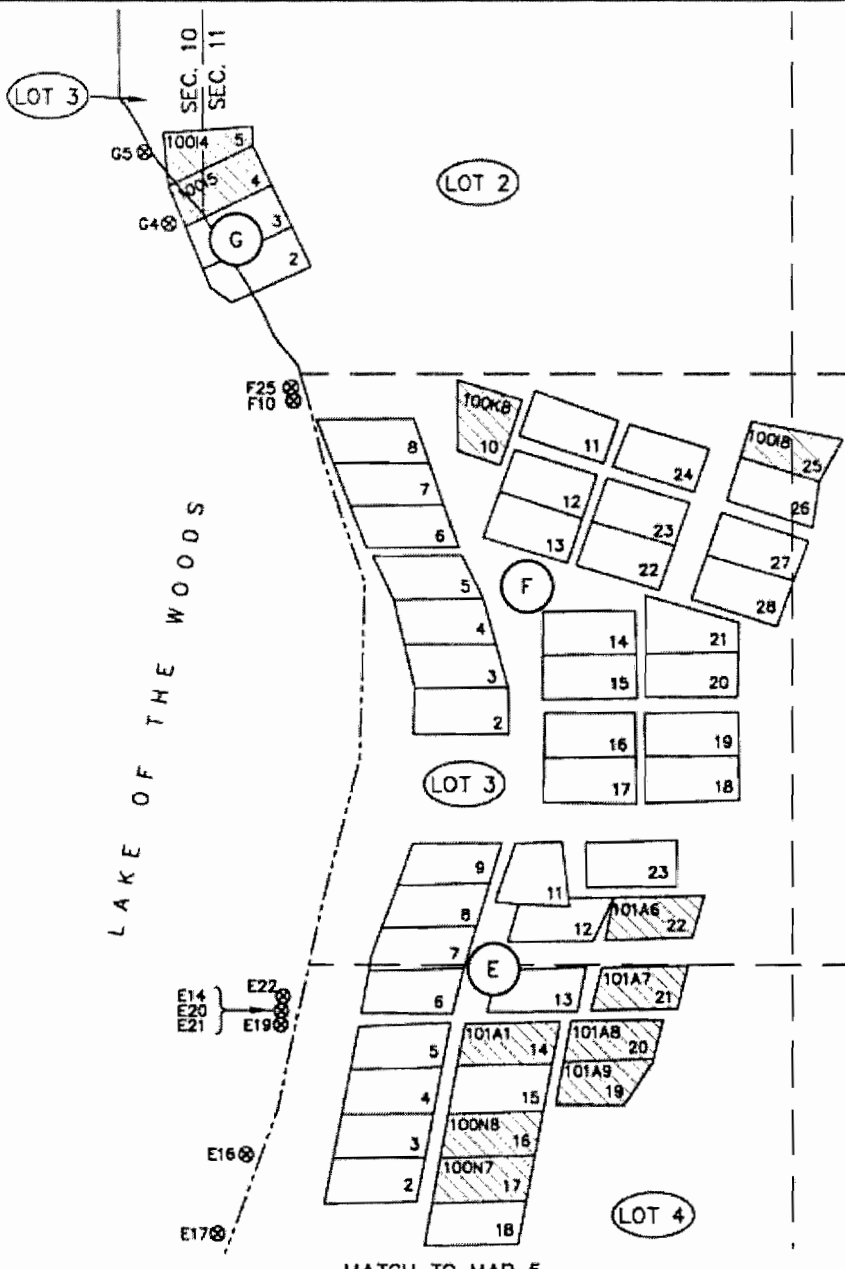

SCALE: 1" = 400'

TIE TO NE COR. SEC. 10	
POD G5	N03°31'E 2149±
G4	N01°55'E 2305±

TIE TO SW COR. SEC. 11	
F25	S04°18'W 2617±
F10	S04°28'W 2588±
E22	S08°08'W 1238±
E14	S08°10'W 1228±
E20	S08°10'W 1228±
E21	S08°10'W 1228±
E19	S08°19'W 1197±
E16	S06°05'W 801±
E17	S02°25'W 720±

SEC.	GOV. LOT	# POD'S	# POU'S
10	1	2	2
	2	7	7
	3	2	2
	4	3	3
	5	3	3
11	3	2	3
	4	5	6
14	1	6	8
	2	3	3
15	1	1	1
	2	4	4
TOTAL		38	42

TAX MAP NO. PRECEDED BY R-3705-00000-

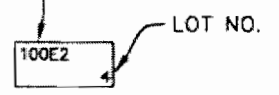

TYPICAL LOT

- BLOCK
- GOVERNMENT LOT
- POU - PLACE OF USE (CABIN ON HATCHED LOT)
- POD - POINT OF DIVERSION WITH ASSOCIATED LOT(S)
- APPROXIMATE SHORE LINE

Douglas E. Adkins

 November 19, 1987

 STATE OF OREGON

 RENEWAL 12/31/09

RECEIVED

 DEC 12 2008

WATER RESOURCES DEPT.

 SALEM, OREGON

MAP 4 OF 5

ADKINS

 CONSULTING ENGINEERS, INC.

 Engineers ▲ Planners ▲ Surveyors

 2950 Shasta Way · Klamath Falls, Oregon 97603 · (541) 884-4666 · FAX (541) 884-5335

 Klamath Falls, OR · Medford, OR · Alturas, CA

 Dec. 10, 2008

WATER RIGHTS APPLICATION MAP

 LAKE OF THE WOODS

 RECREATION ASSOCIATION

 EAST SIDE OF LAKE

 T37S, R5EWM

 KLAMATH COUNTY & BASIN

2783-01

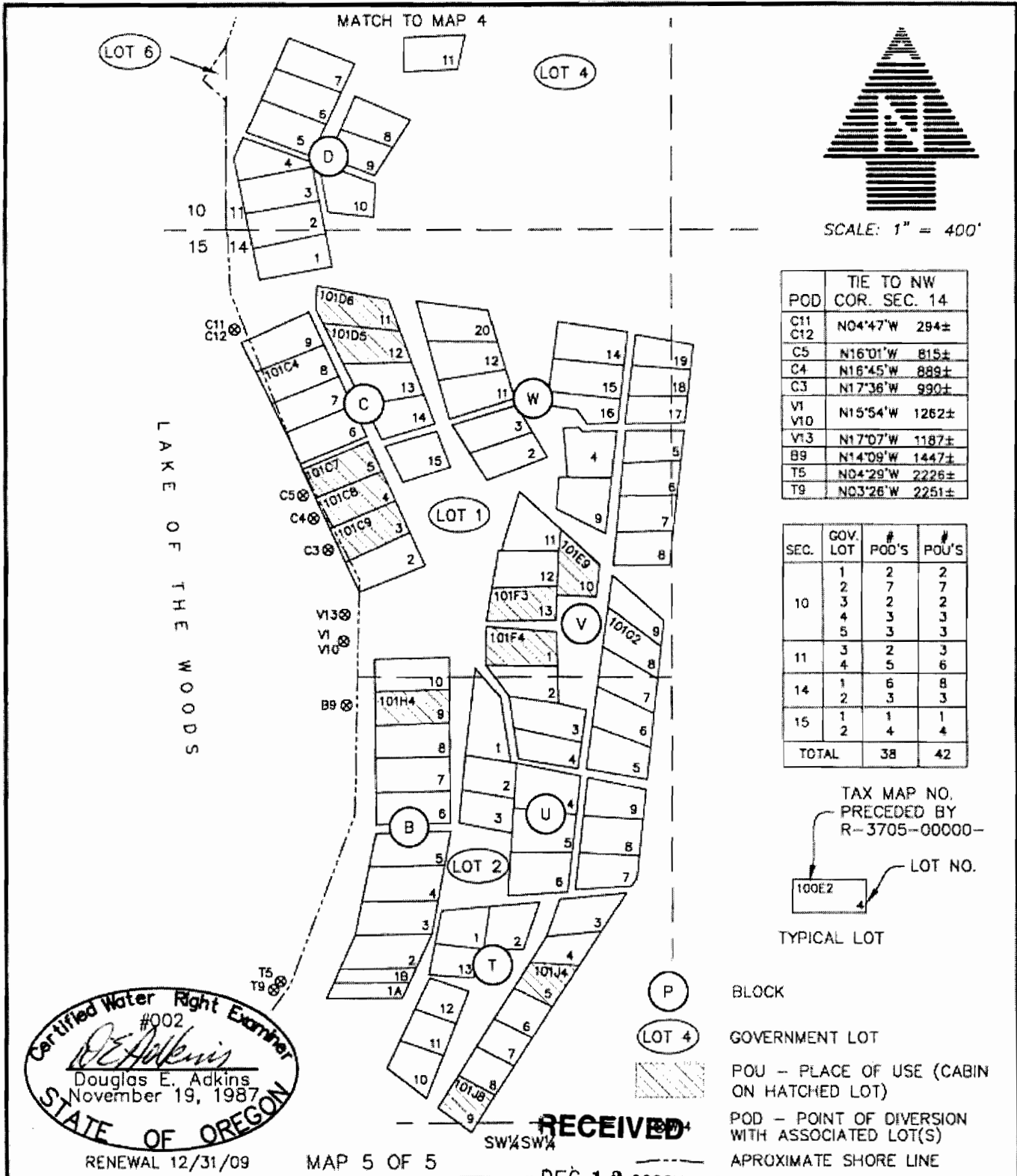

TIE TO NW COR. SEC. 14

POD		
C11	N04°47'W	294±
C12	N16°01'W	815±
C4	N18°45'W	889±
C3	N17°36'W	990±
V1	N15°54'W	1262±
V10	N17°07'W	1187±
B9	N14°09'W	1447±
T5	N04°29'W	2226±
T9	N03°28'W	2251±

SEC.	GOV. LOT	# POD'S	# POU'S
10	1	2	2
	2	7	7
	3	2	2
	4	3	3
	5	3	3
11	3	2	3
	4	5	6
14	1	6	8
	2	3	3
15	1	1	1
	2	4	4
TOTAL		38	42

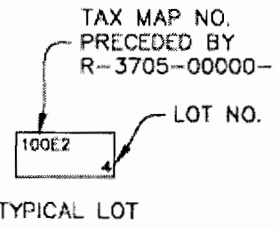

Certified Water Right Examiner
#002
D.E. Adkins
Douglas E. Adkins
November 19, 1987
STATE OF OREGON

RENEWAL 12/31/09 MAP 5 OF 5

ADKINS
CONSULTING ENGINEERS, INC.
Engineers ▲ Planners ▲ Surveyors
2950 Shasta Way · Klamath Falls, Oregon 97603 · (541) 884-4666 · FAX (541) 884-5335
Klamath Falls, OR · Medford, OR · Alturas, CA

RECEIVED
DEC 12 2008

WATER RIGHTS APPLICATION MAP
WATER RESOURCES DEPT. LAKE OF THE WOODS
SALEM, OREGON RECREATION ASSOCIATION
EAST SIDE OF LAKE
T37S, R5EWM
KLAMATH COUNTY & BASIN