

T.35S.,R.1W.,W.M.  
Jackson County, Oregon  
Tax Lot No. 351W 17 - 255

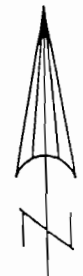

SCALE 1" = 400'

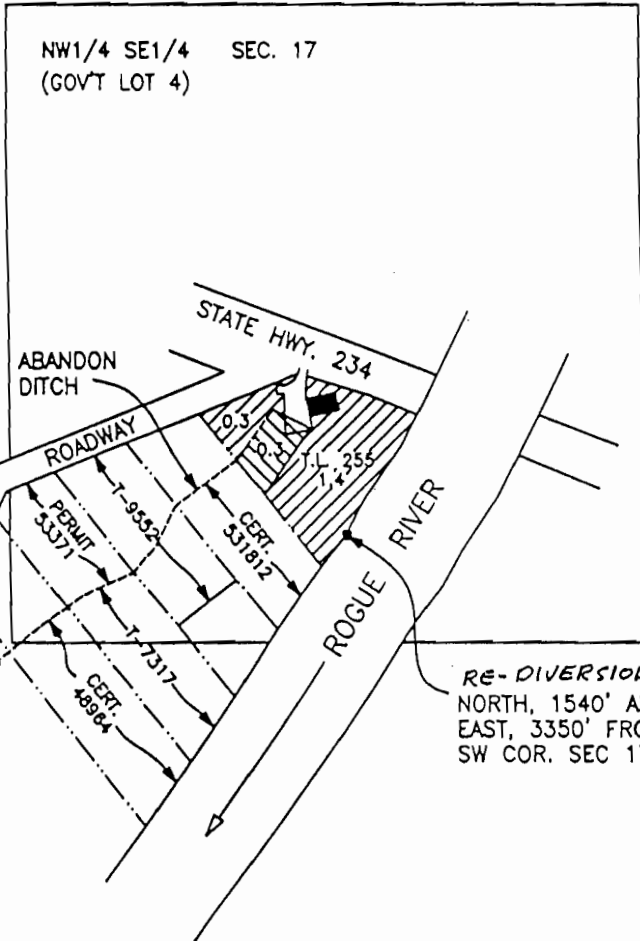

NOTE: MAP PREPARED FOR WATER RIGHT PURPOSES ONLY, NOT FOR PROPERTY BOUNDARY LOCATIONS.

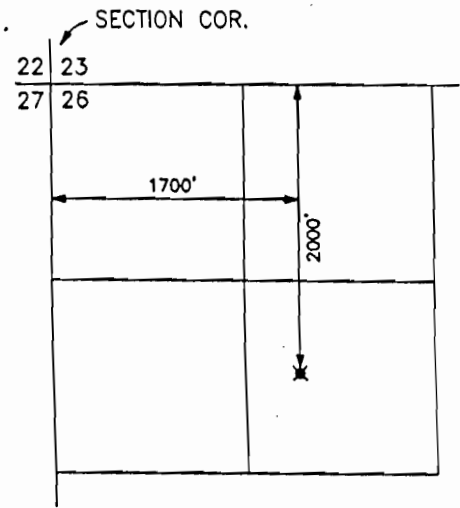

LOST CREEK RESERVOIR  
POINT OF DIVERSION  
T.33S.,R.1E.,W.M.  
SCALE 1" = 1320'

MAP TO ACCOMPANY AN APPLICATION TO USE SURFACE WATER (LOST CREEK RESERVOIR)

APPLICANT: Stanley and Jean Camiccia  
1503 Hwy. 234  
Eagle Point, OR 97524

PREPARED BY: GARY D. KAISER  
KAISER SURVEYING  
19440 HWY. 62  
EAGLE POINT, OR. 97524

January 29, 2009

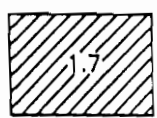

= AREA REQUESTING LOST CREEK RESERVOIR WATER BY THIS APPLICATION

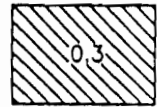

= AREA OF TAX LOT NO. 255 IRRIGATED BY PERMIT 298 T-W-112

**RECEIVED**  
FEB 17 2009  
WATER RESOURCES DEPT  
SALEM, OREGON

