

APPLICATION MAP IN THE NAME OF DANIEL E. DAVIS

SECTION 6, TOWNSHIP 29 SOUTH, RANGE 14 WEST, W.M.
COOS CO. OREGON

T28S
31 32
6 5
T29S

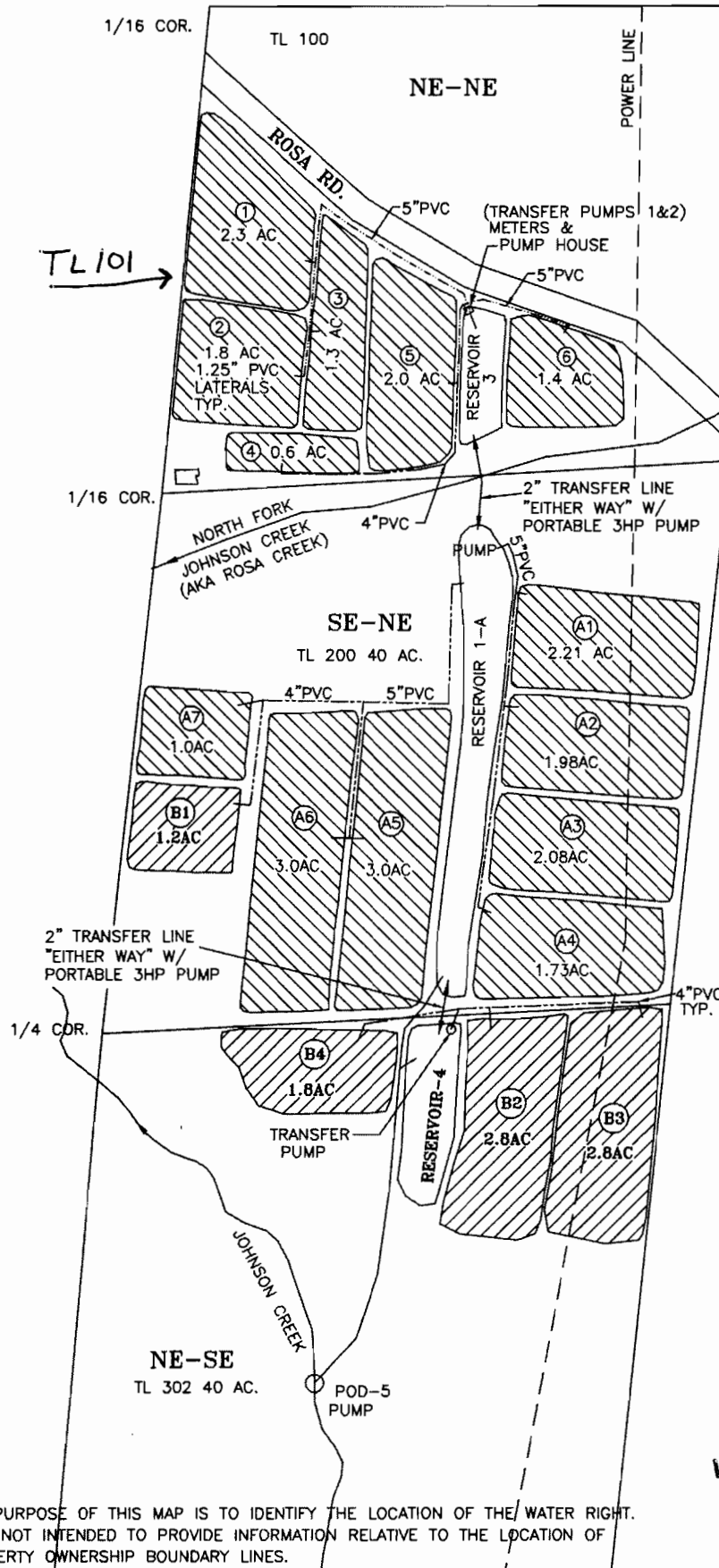

1 INCH = 400 FEET

CRANBERRY OPERATIONS

cranberry bog

	PRIMARY (EXISTING, ORIGINAL PERMIT DEFICIENCY)
BOGS: 1,2,3,4,5 & 6=	9.4 AC
BOGS: A1,A2,A3,A4,A5,A6 & A7=	15.0 AC
	PRIMARY (NEW)
BOGS: B1,B2,B3 & B4=	8.6 AC
TOTAL=	33.0 AC

WATER SOURCE:

RESERVOIR-4, 1-A AND 3 TRIBUTARY TO JOHNSON CREEK AT 150 AF PER CONCURRENT APPLICATIONS.

RECEIVED

FEB 13 2007

WATER RESOURCES DEPT
SALEM, OREGON

RECEIVED

FEB 02 2007

WATER RESOURCES DEPT
SALEM, OREGON

THE PURPOSE OF THIS MAP IS TO IDENTIFY THE LOCATION OF THE WATER RIGHT. IT IS NOT INTENDED TO PROVIDE INFORMATION RELATIVE TO THE LOCATION OF PROPERTY OWNERSHIP BOUNDARY LINES.

CONCURRENT APPLICATIONS 4 OF 4
3- RESERVOIRS & 1- SURFACE WATER
Johnson-live-app-01122

1/16 COR. app no S-86770