

2-27402

T.34S.,R.1W.,W.M.

Jackson County, Oregon

Tax Lot Nos. 341W 15BD - 300, 301, 302, 303, 304, 305, 306, 307, 308, 309, 310, 311, 312, 313 & 314 AND 341W 15DB - 101, 102, 103, 104, 105, 106, 107, 108, 109, 111, 112, 113, 114, 200, 300, 400, 500, 600, 700, 701, 800, 802, 804, 116/900, 803/901, 1200 & 1300



SCALE 1" = 300'

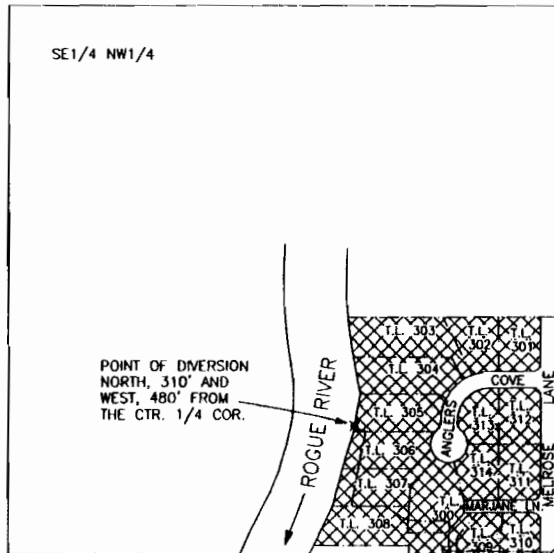

POINT OF DIVERSION  
NORTH, 310' AND  
WEST, 480' FROM  
THE CTR. 1/4 COR.

WATER STORAGE AND  
TREATMENT BUILDING

MAP TO ACCOMPANY AN APPLICATION  
TO USE SURFACE WATER (LOST CREEK RESERVOIR WATER)  
QUAZI-MUNICIPAL USE

FOR: ANGLER'S COVE/SHADY COVE HEIGHTS  
WATER COMPANY  
C/O ED KESSLER  
1080 ANGLER'S COVE  
SHADY COVE, OR. 97539

PREPARED BY: GARY D. KAISER  
19440 HIGHWAY 62  
EAGLE POINT, OR. 97524

FEBRUARY 17, 2009

NOTE: MAP PREPARED FOR  
WATER RIGHT PURPOSES ONLY,  
NOT FOR PROPERTY BOUNDARY  
LOCATIONS.

RECEIVED

MAR 02 2009

WATER RESOURCES DEPT  
SALEM, OREGON



= 15 PROPERTIES SHOWN ON  
TAX LOT MAP 341W 15BD



= 28 PROPERTIES SHOWN ON  
TAX LOT MAP 341W 15DB

CTR. 1/4 COR.

