

PARTS OF SECTIONS 19, 20 & 30 T.5S R.1E. W.M.

CLACKAMAS COUNTY

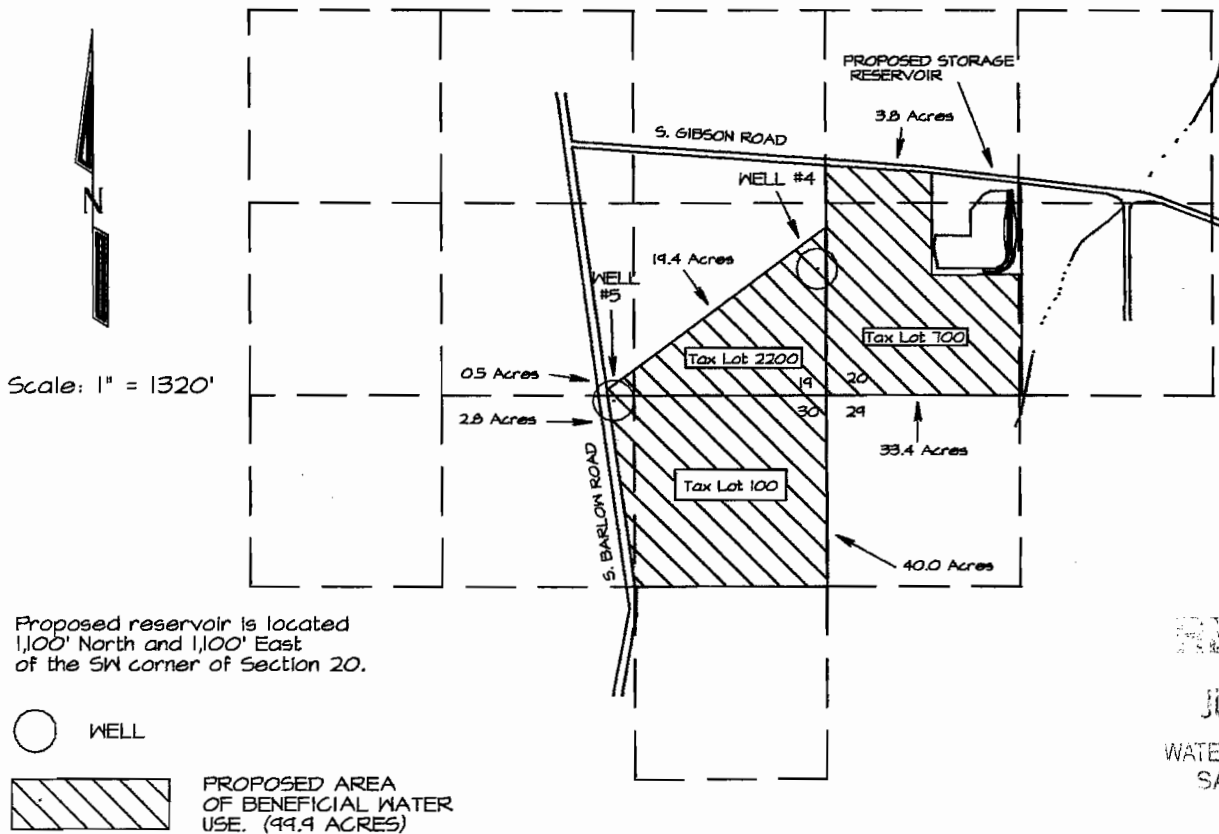

RECEIVED

JUN 24 2005

WATER RESOURCES DEPT
SALEM, OREGON

APPLICATION MAP
FOR
HAMMELMAN FARMS, INC.

APPLICATION NUMBER 5-86349 PERMIT NUMBER _____

THE PREPARATION OF THIS MAP IS FOR THE PURPOSE OF IDENTIFYING THE LOCATION OF THE WATER RIGHT ONLY AND HAS NO INTENT TO PROVIDE DIMENSIONS OR LOCATION OF PROPERTY OWNERSHIP LINES.

June 4, 2005