

**WATER RIGHT APPLICATION MAP  
FOR COLUMBIA EMPIRE FARMS (ANNE AMIE VINEYARDS)  
LOCATED IN DLC 74 AND SECTIONS 35 AND 36, T 3 S, R 4 W, W.M.**

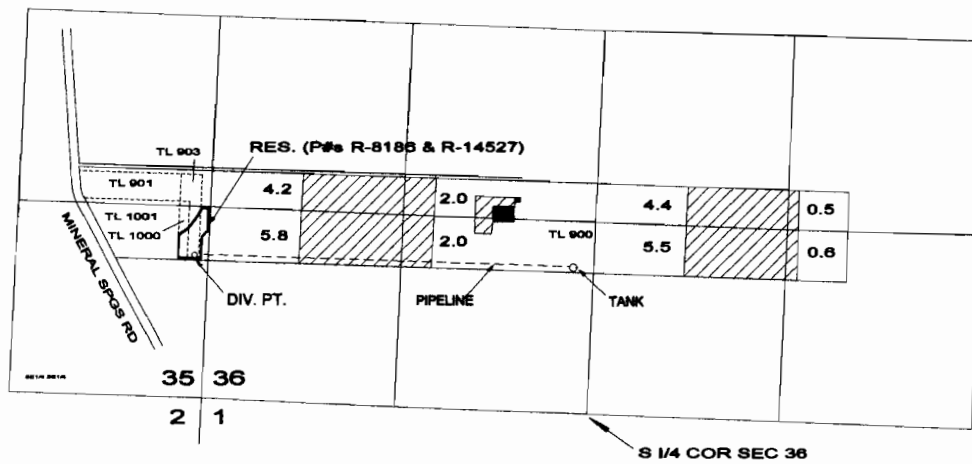

THE DIV. PT. IS LOCATED 980 FT N AND 50 FT W FROM THE S 1/4 CORNER OF SECTION 36

THIS MAP IS NOT INTENDED TO PROVIDE LEGAL DIMENSIONS OR LOCATIONS OF PROPERTY OWNERSHIP LINES.

PREPARED JUNE 30, 2008  
BALL ENGINEERING AND SURVEYING  
LA CENTER, WASHINGTON

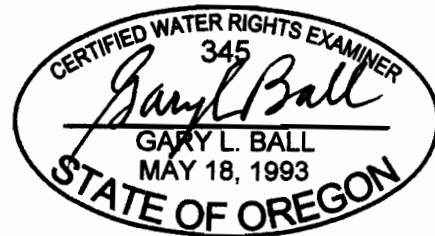
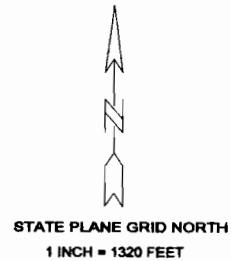

EXPIRES: 12/31/2009

**RECEIVED**

JUL 24 2008

WATER RESOURCES DEPT  
SALEM, OREGON

AppNo S-87240