

Appl. 87175

# WATER RIGHT APPLICATION MAP

T2S, R4W, WM  
S 8, Taxlots 500 & 600  
POLK COUNTY, OR  
WILLAMETTE RIVER BASIN

YAMILL  
Co.

PREPARED FOR:  
KENTON GREGORY  
26301 NW WILLIAMS CANYON RD  
GASTON, OR



IRRIGATION ACREAGE		
SEC. 8	NW SE	37.3 AC
	NE SW	3.3 AC
	SW SE	18.5 AC
	SE SW	16.6 AC
	NE SE	0.5 AC
	SE SE	0.1 AC
	<b>TOTAL</b>	<b>76.3 AC</b>
SEC. 17	NE NW	9.8 AC
	NW NE	5.8 AC
	<b>TOTAL</b>	<b>15.6 AC</b>
<b>TOTAL IRRIGATED AC</b>		<b>91.9</b>

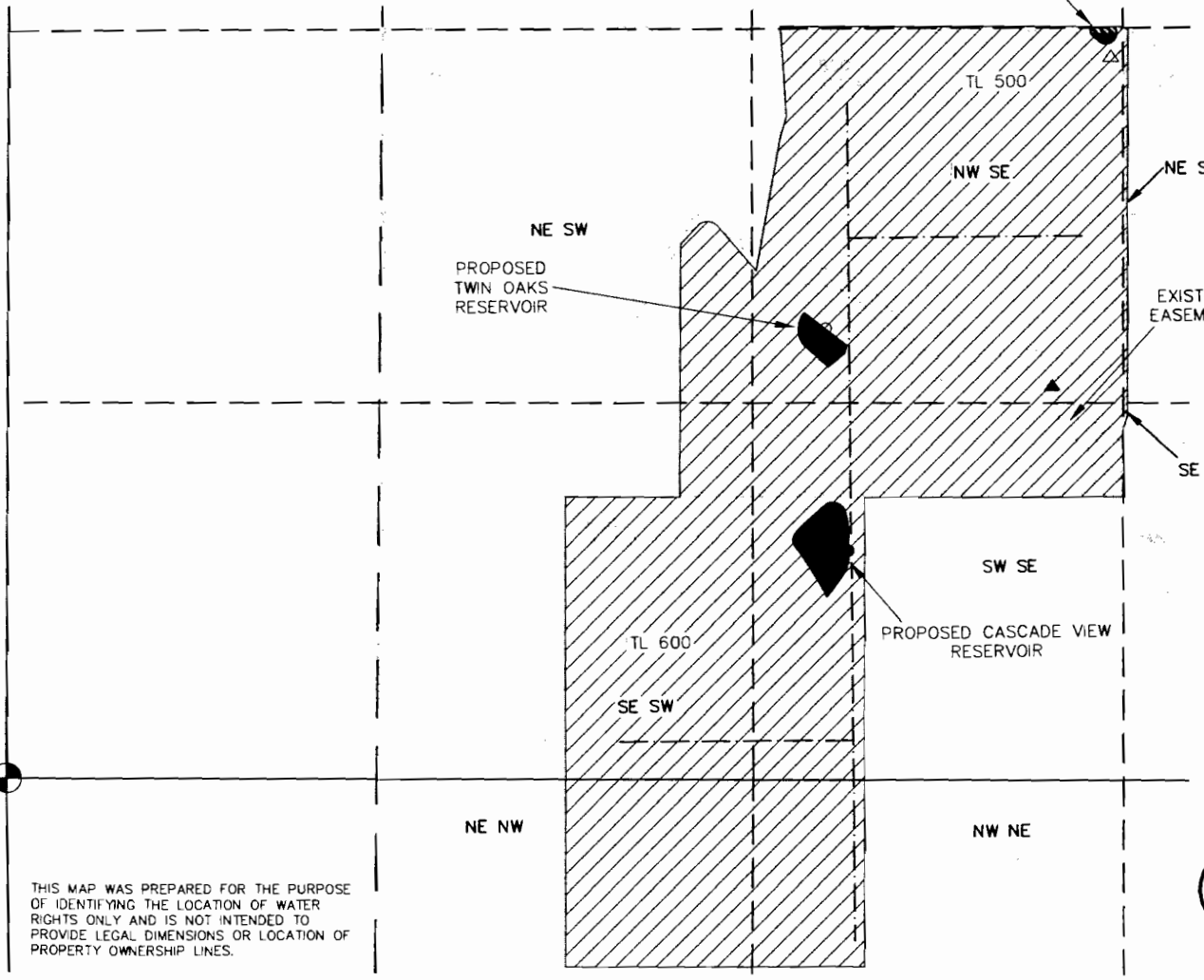

- Proposed Twin Oaks Reservoir Point of Diversion is 1565 feet North and 2875 feet East of SW corner Section 8.
- △ Proposed Surface Water Point of Diversion for Twin Oaks is 2570 feet North and 3850 feet East of SW corner Section 8.
- Proposed Cascade View Reservoir Point of Diversion is 815 feet North and 3015 feet East of SW corner Section 8.
- ▲ Proposed Surface Water Point of Diversion for Cascade View Reservoir is 1375 feet North and 3670 feet East of SW corner Section 8.
- Proposed main irrigation pipe (approx. location—system not designed)
- Potential irrigation area

MAP BASE: TAX ASSESSOR MAP 2S 4 36 B

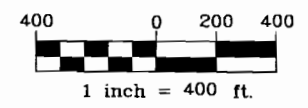

THIS MAP WAS PREPARED FOR THE PURPOSE OF IDENTIFYING THE LOCATION OF WATER RIGHTS ONLY AND IS NOT INTENDED TO PROVIDE LEGAL DIMENSIONS OR LOCATION OF PROPERTY OWNERSHIP LINES.

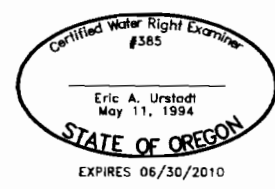

**Stuntzner**  
Engineering & Forestry, LLC  
Project: 307-2-111  
Drawing: 3072111A WR.dwg  
By: CVB/WPK  
Checked by: EAU  
Date: 3-21-08  
Revised: 2-10-09

**RECEIVED**

FEB 26 2009

SALEM, OREGON