

T 18 S, R 31 E, W.M.

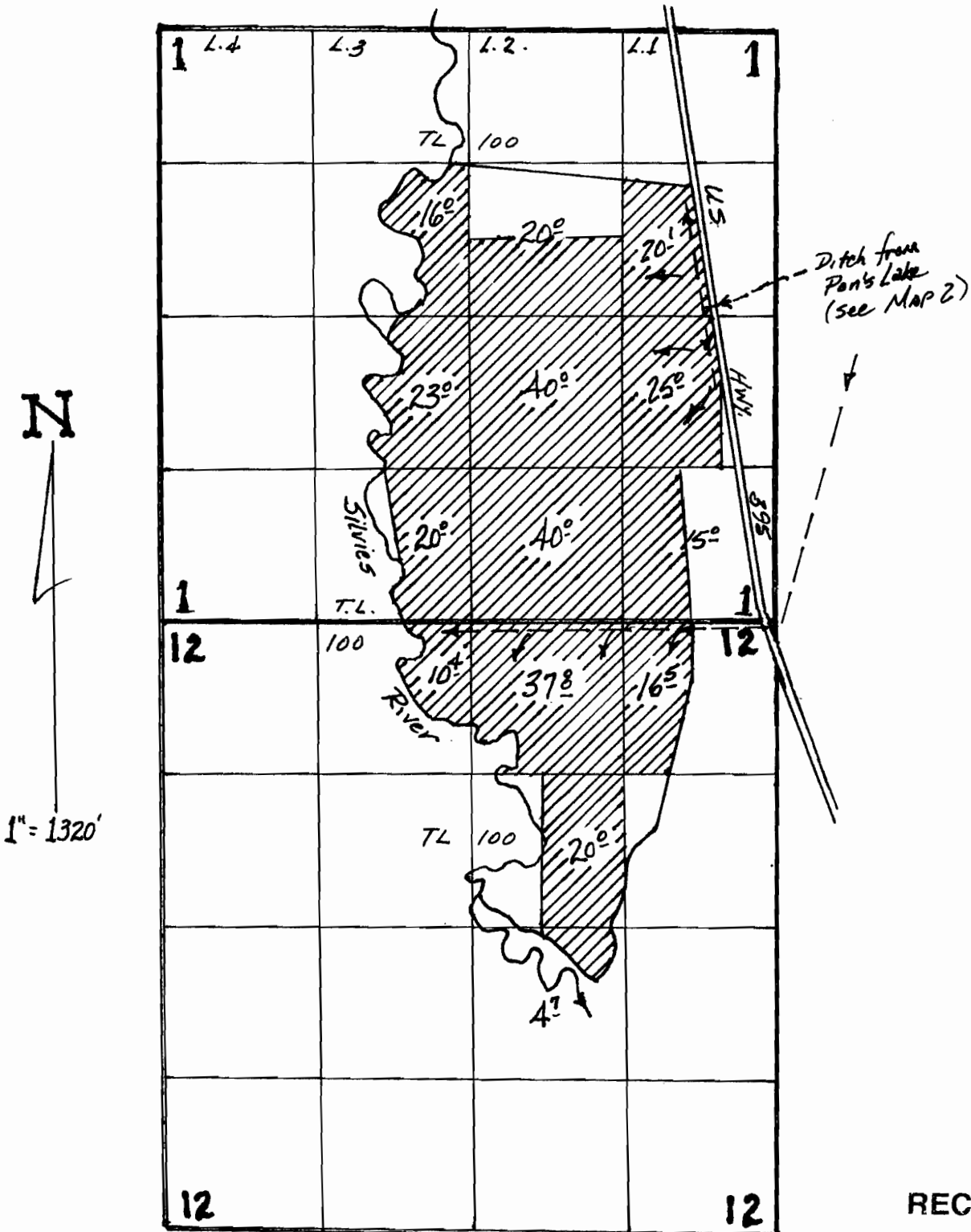

Map to Accompany Application
in the name of
Silvie's Valley Ranch, LLC

RECEIVED

MAY 29 2009

WATER RESOURCES DEPT
SALEM, OREGON

Mar 14th 2009
05/09

T. 18 S., R. 32 E., W.M.

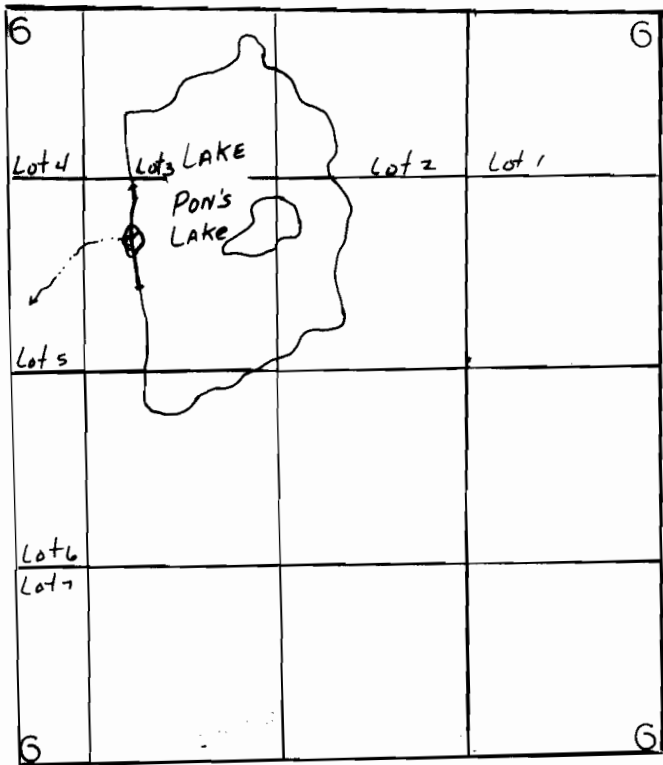

Storage Water POD LOCATED:
 1600' S. & 850' E. from
 NW Cor. Sec. 6

T. 17 S. R. 32 E.
 NE 1/4 SEC. 31

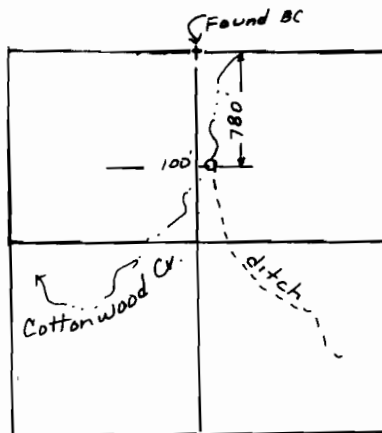

T. 18 S. R. 32 E.
 NW 1/4 SEC. 5

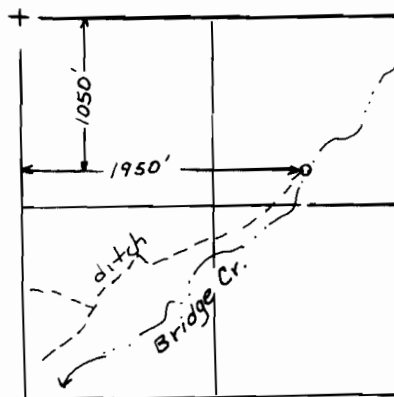

FINAL PROOF SURVEY UNDER

Application No. R43162. Permit No. R4806.....
 IN NAME OF

.....HARNEY COUNTY INVESTMENT CORP.....

Surveyed 9/28..... 1999 by J.MILLER.....

RECEIVED

MAY 29 2009

WATER RESOURCES DEPT
 SALEM, OREGON

Map 2 of 2
 REVISED 9/15/09
 41023-279-29L 11-6-00 JM