

NEAL FAMILY TRUST

Water Right Application Map

Domestic Use Expanded

Spring location: SW ¼ NE ¼ of Section 21, Township 10 South, Range 31 East of the Willamette Meridian, being 5445 feet North and 1950 feet West of the East ¼ corner of said Section 21. (Tax Lot 1700)

Place of Use: NW ¼ SE ¼ of Section 21, Township 10 South, Range 31 East, W.M. (Tax Lot 2400)

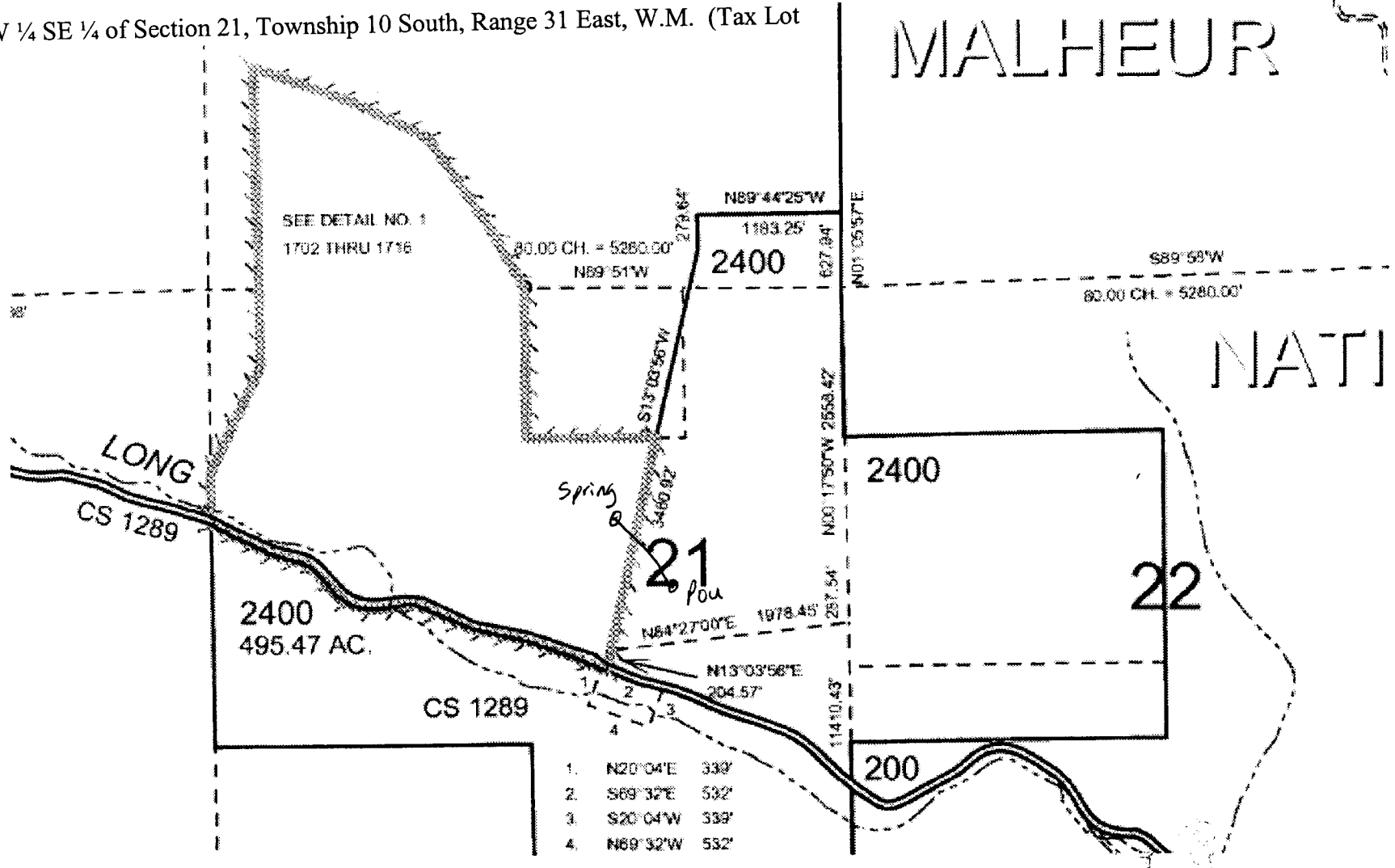

RECEIVED

OCT 03 2007

WATER RESOURCES DEPT
SALEM, OREGON

RECEIVED
OVER THE COUNTER
15

160.0

MALHEUR

NATI

App No S-87005