

Map #1 -
HOSKINS

Township 2 South, Range 26 East, W.M.

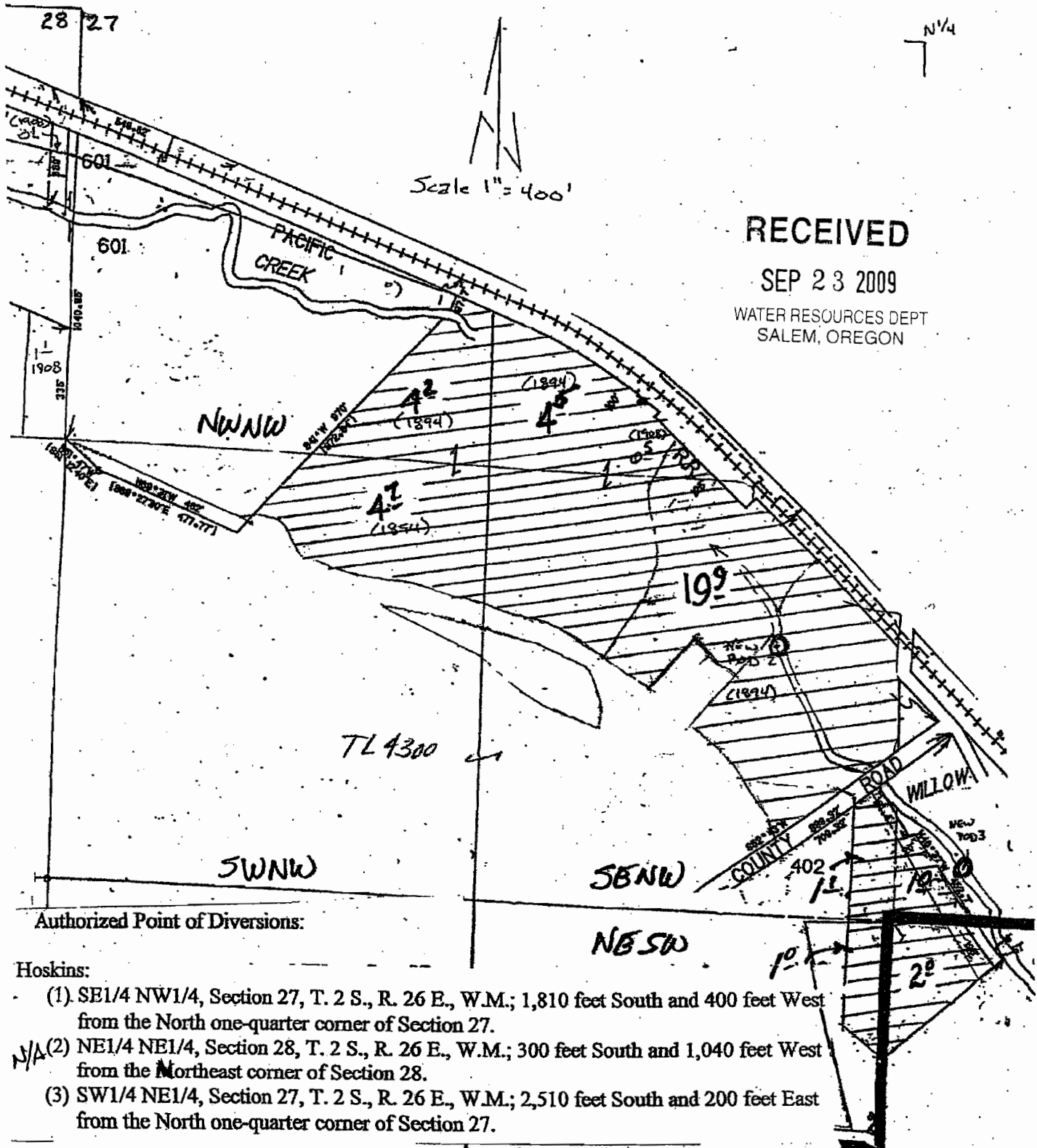

RECEIVED

SEP 23 2009

WATER RESOURCES DEPT
SALEM, OREGON

Authorized Point of Diversions:

Hoskins:

- (1) SE1/4 NW1/4, Section 27, T. 2 S., R. 26 E., W.M.; 1,810 feet South and 400 feet West from the North one-quarter corner of Section 27.
- N/A (2) NE1/4 NE1/4, Section 28, T. 2 S., R. 26 E., W.M.; 300 feet South and 1,040 feet West from the Northeast corner of Section 28.
- (3) SW1/4 NE1/4, Section 27, T. 2 S., R. 26 E., W.M.; 2,510 feet South and 200 feet East from the North one-quarter corner of Section 27.

AMENDED 05/11/09 MAP 2A
DAMON

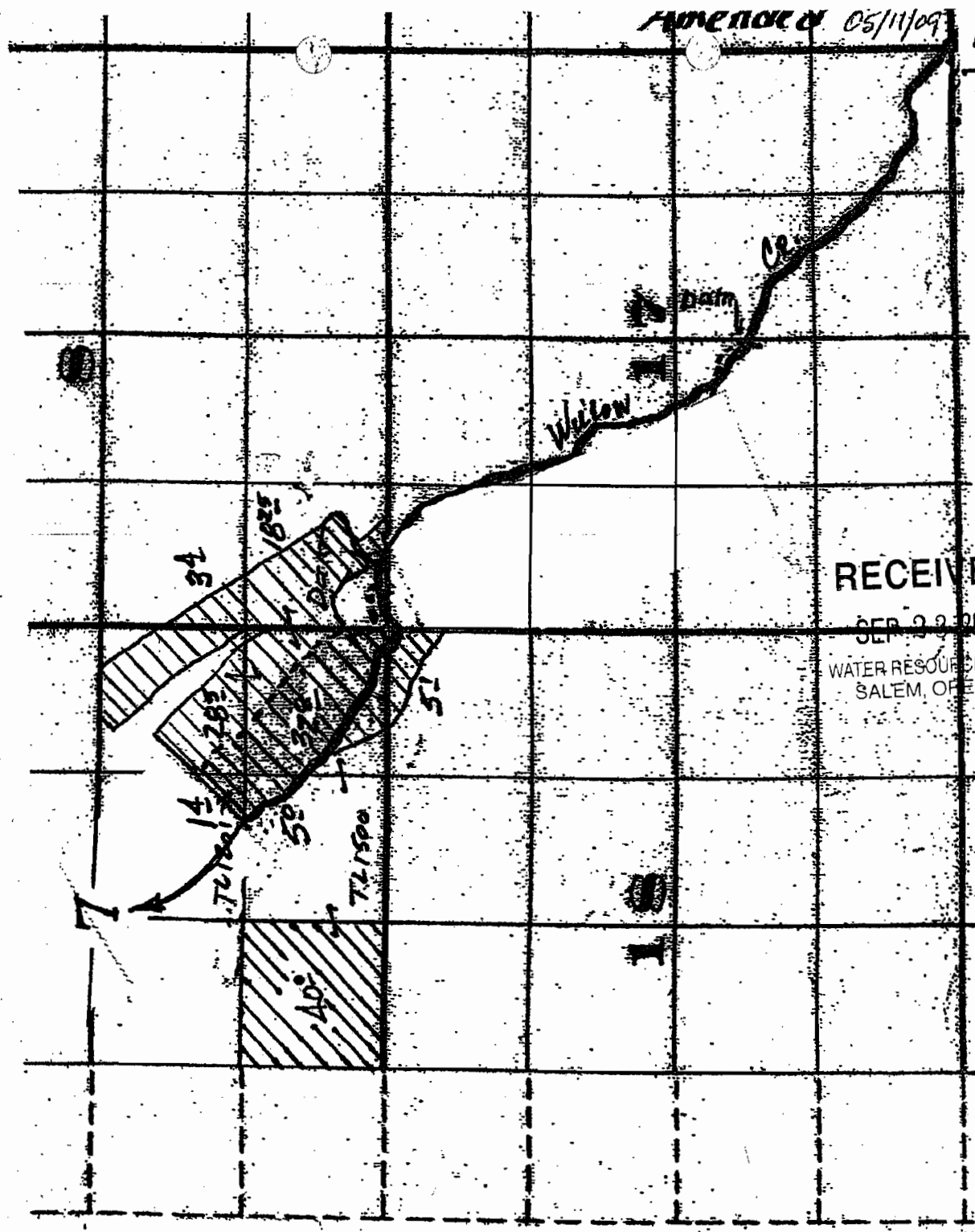

RECEIVED
SEP 22 2009
WATER RESOURCES DEPT
SALEM, OREGON

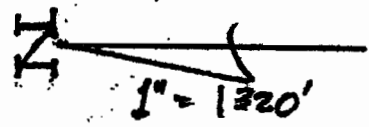

T. 25., R. 26E., WM.
POD - 550' E. & 100' N. from SW Cor. Sec. 8

T. 2 S., R. 26 E., W. M.

Amended
9/23/09

MAP 2B
DAMON

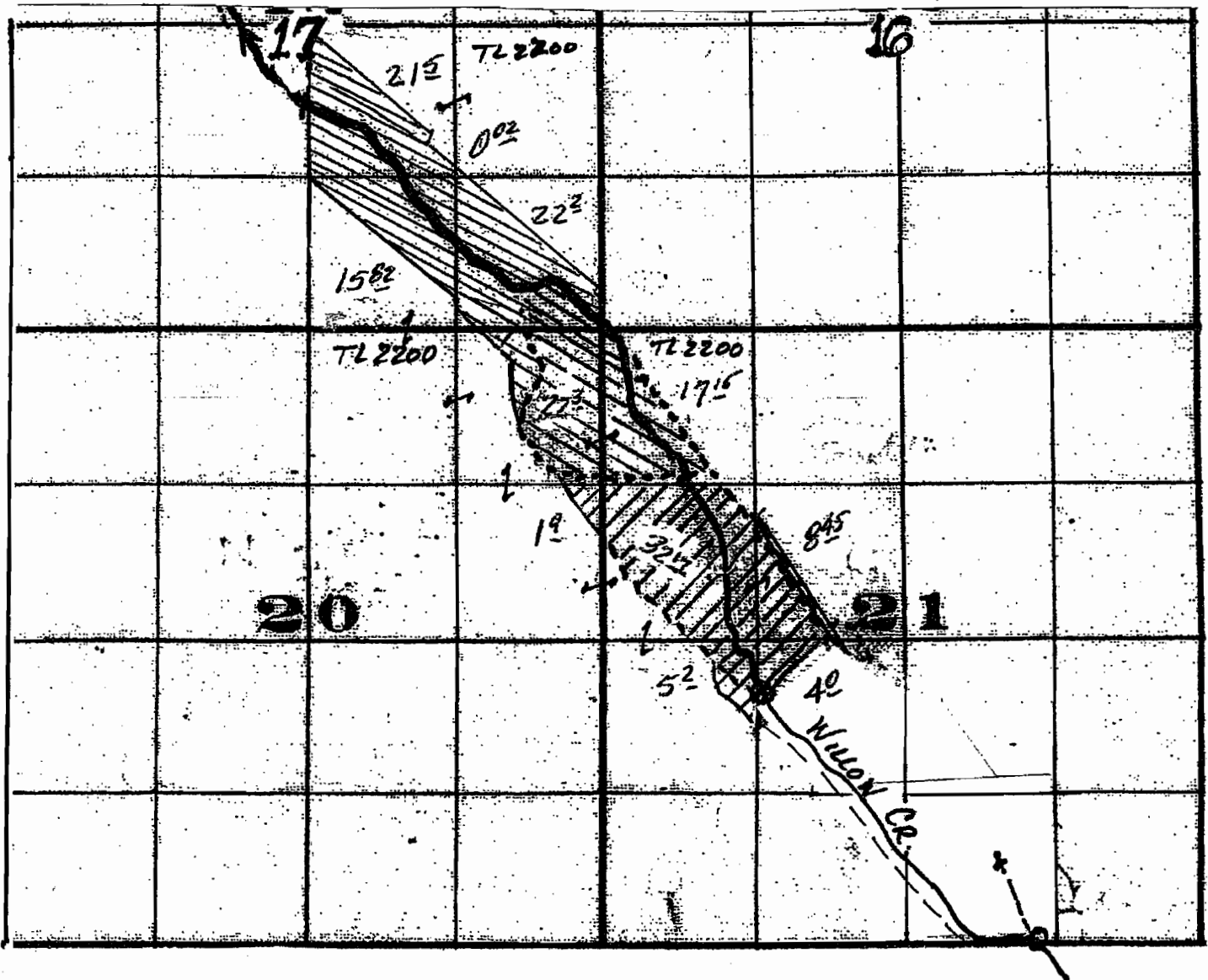

POD's - 2150' N. & 1300' W.; both from S 1/4 Cor. Sec 21
 50' N. & 1150' E.;

RECEIVED

SEP 23 2009

WATER RESOURCES DEPT
SALEM, OREGON

Amended 9/23/09 MAP 3A
NEIFFER

T. 1 S., R. 25 E., W.M.

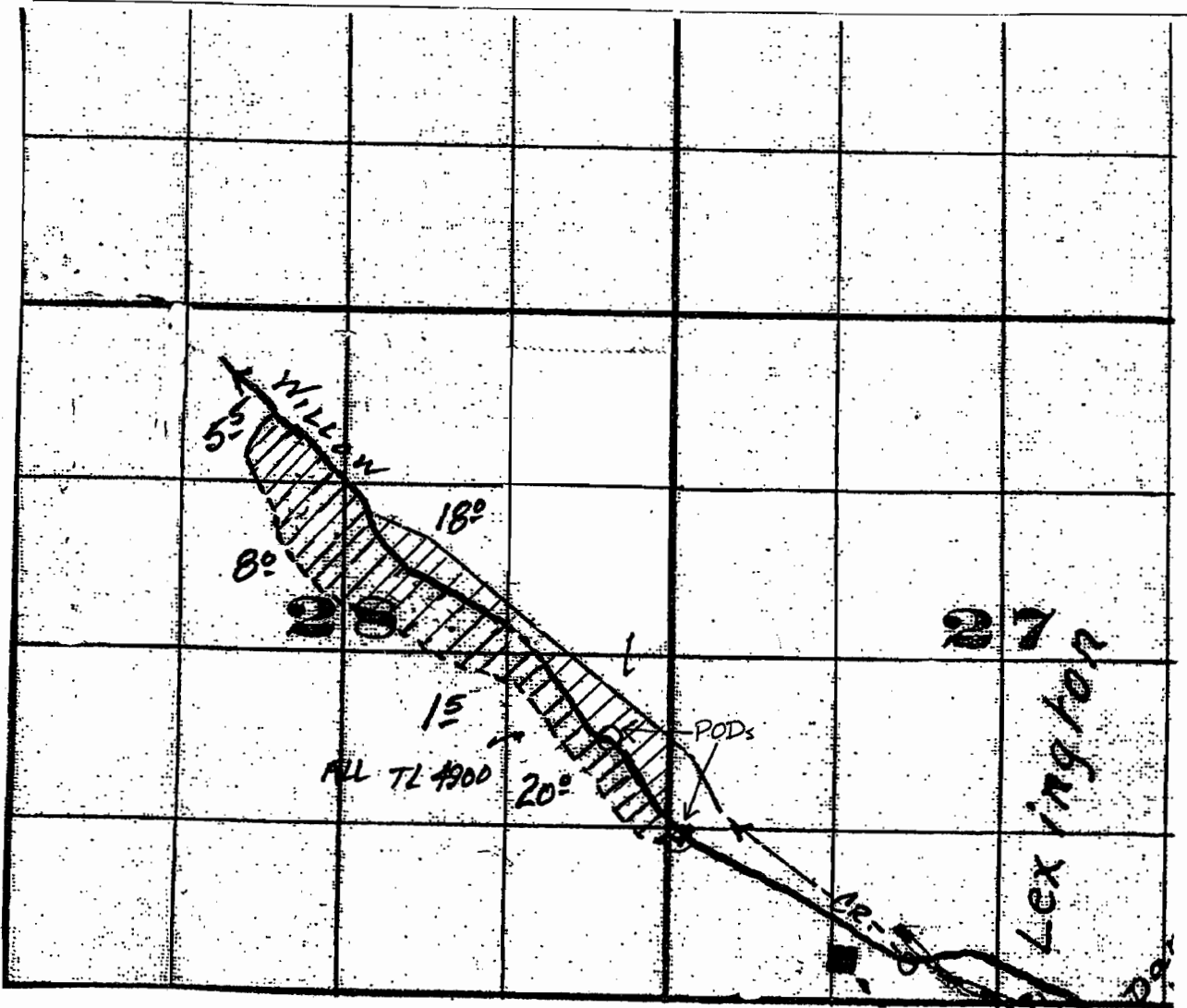

N



1" = 1520'

PODs - 1200' N. & 120' E.; both from SW Cor. Sec. 27
1730' N. + 580' W.;

RECEIVED

SEP 23 2009

WATER RESOURCES DEPT
SALEM, OREGON

MAP 3B
NEPPER

T. 1S., R. 23E., W.M.

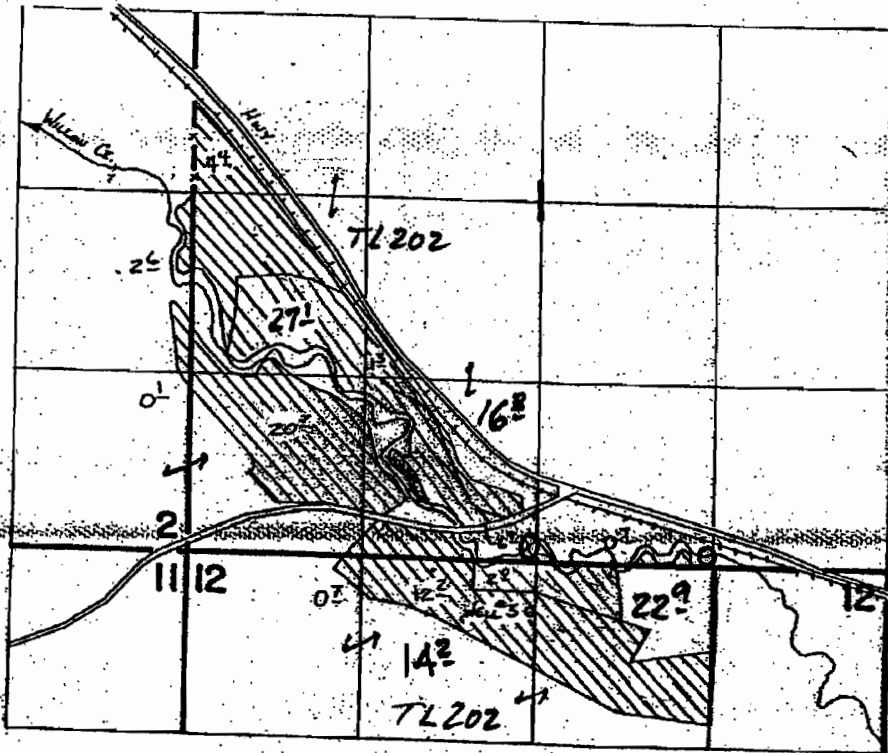

Well Loc: 340'S. & 2580'E From NW Cor Sec 12

POB - 100'N. & 1340'W. from SE Cor. Sec. 1



SCALE 1" = 1320'

RECEIVED

SEP 23 2009

WATER RESOURCES DEPT
SALEM, OREGON

Amended
9/23/09

MAP 4
Mc ELLIGOTT

T. 1 S., R. 24 E., W. M.

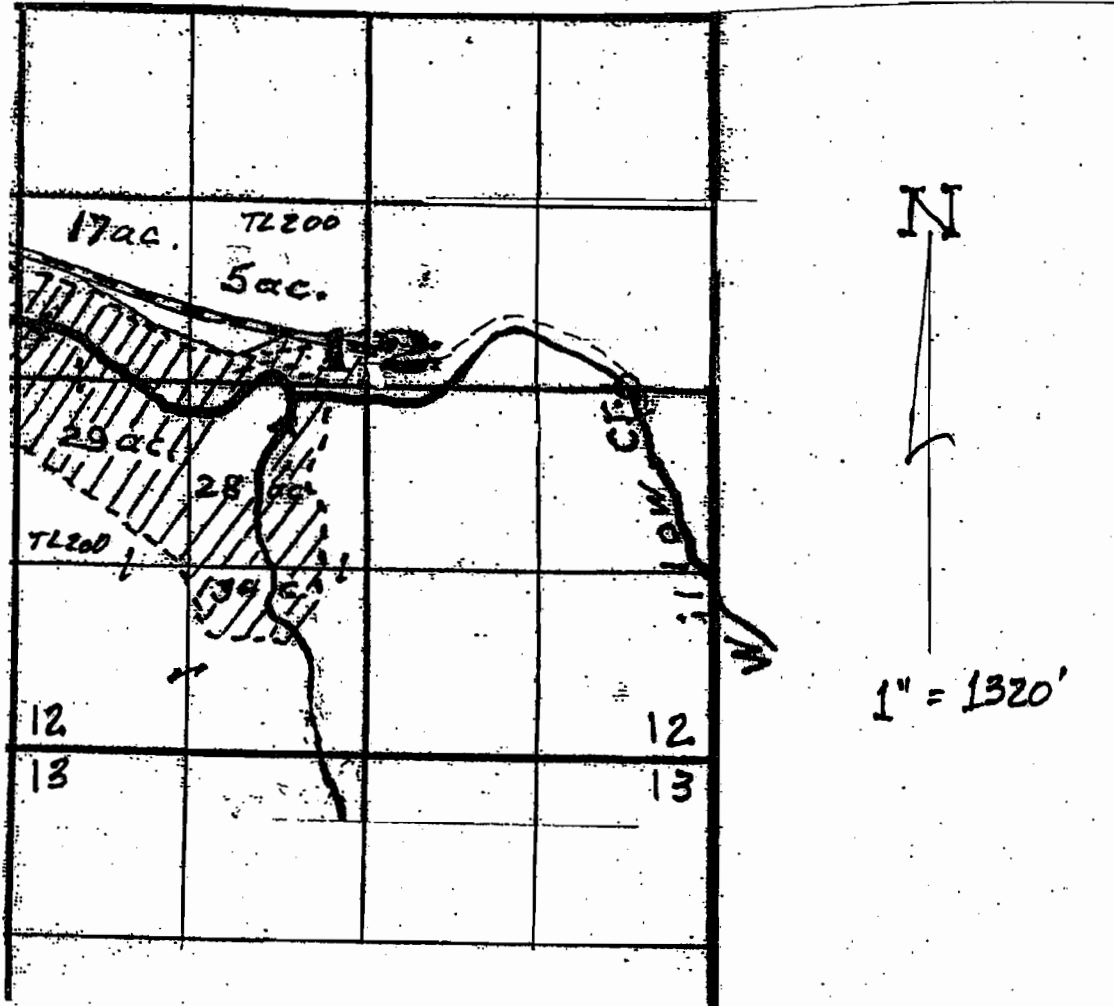

POD - 50' N. & 1960' E. from Center Sec 12.

RECEIVED
SEP 23 2009
WATER RESOURCES DEPT
SALEM, OREGON

TO

T-18, R-24 E., W.M.

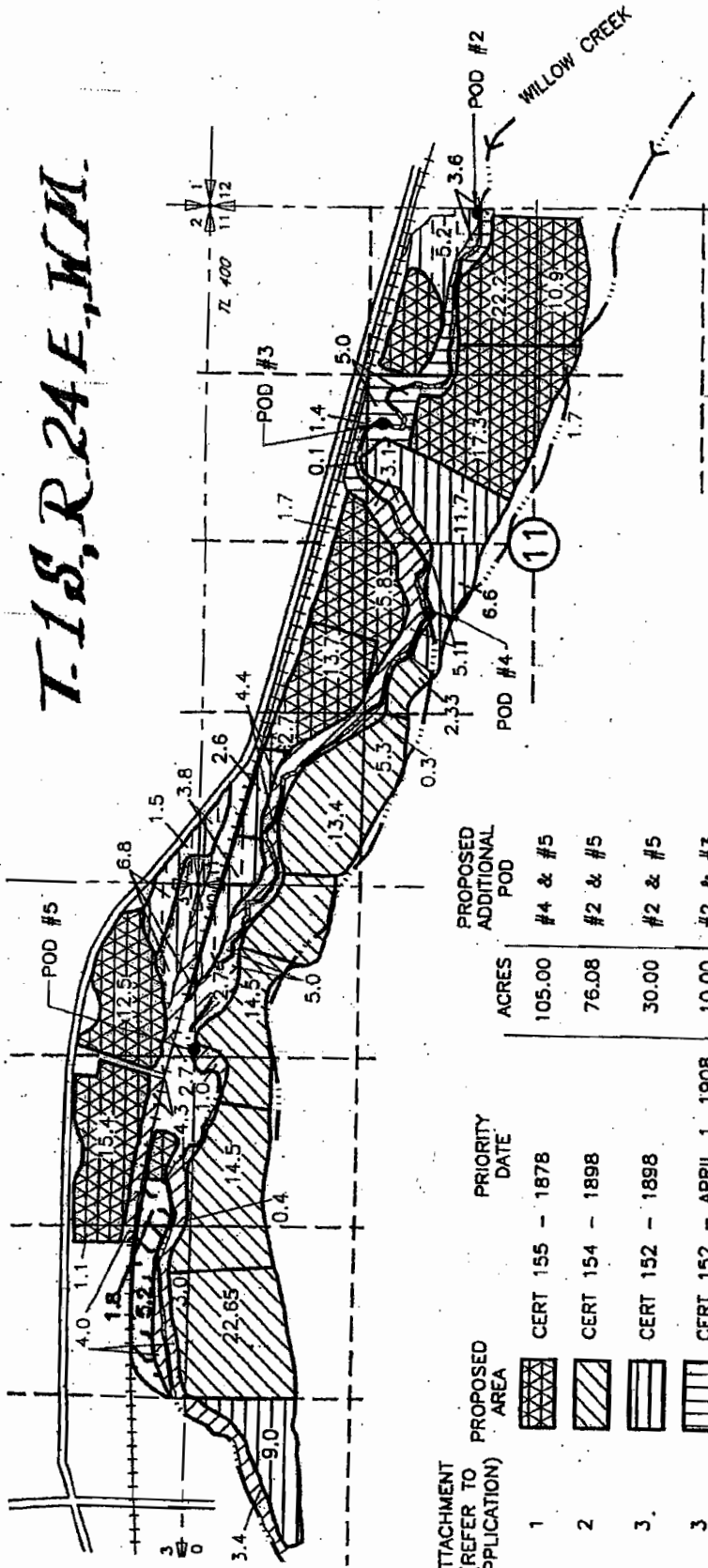

Amended
05/11/09

MAP 5
EMERALD
RANCHES

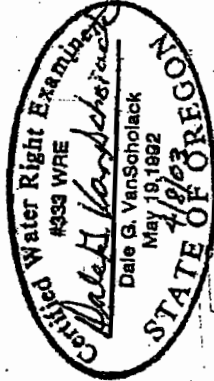

SCM Consultants, Inc.
A Tetra Tech Company
DRAWING: H:\CAD\AG\3522\160\3522160TR.dwg
PRINTED BY: rogerw on 04/03/03 08:38 AM

ATTACHMENT (REFER TO APPLICATION)	PROPOSED AREA	PRIORITY DATE	ACRES	PROPOSED ADDITIONAL POD
1	CERT 155 - 1878		105.00	#4 & #5
2	CERT 154 - 1898		76.08	#2 & #5
3	CERT 152 - 1898		30.00	#2 & #5
3	CERT 152 - APRIL 1, 1908		10.00	#2 & #3
4	CERT 124 - 1906		7.00	#2, #3 & #5
5	CERT 79486 - 1908		20.00	#2, #4 & #5
6	CERT 962 - DEC 12, 1912		33.31	#2, #4 & #5

RECEIVED

SEP 23 2009

WATER RESOURCES DEPT
#2 2120'S & 30'W FROM THE NE COR OF SECTION 11
#3 PETTY'S DITCH 1400'S & 1000'E FROM THE N 1/4 COR OF SECTION 11
#4 HAMMERS & HOWARD DITCH - 1750'S & 2060'E FROM THE NW COR OF SECTION 11
#5 PUMP 20'S & 1240'W FROM THE NE CORNER OF SECTION 10

NOTE: THE PURPOSE OF THIS MAP IS TO IDENTIFY THE APPROXIMATE LOCATION OF THE WATER RIGHT. IT IS NOT INTENDED TO PROVIDE INFORMATION PERTAINING TO THE LOCATION OF PROPERTY OWNERSHIP BOUNDARY LINES.

T-9454

APPLICATION MAP

MAP 6A
THOMPSON

T. 2 S., R. 25 & 26 E., NM

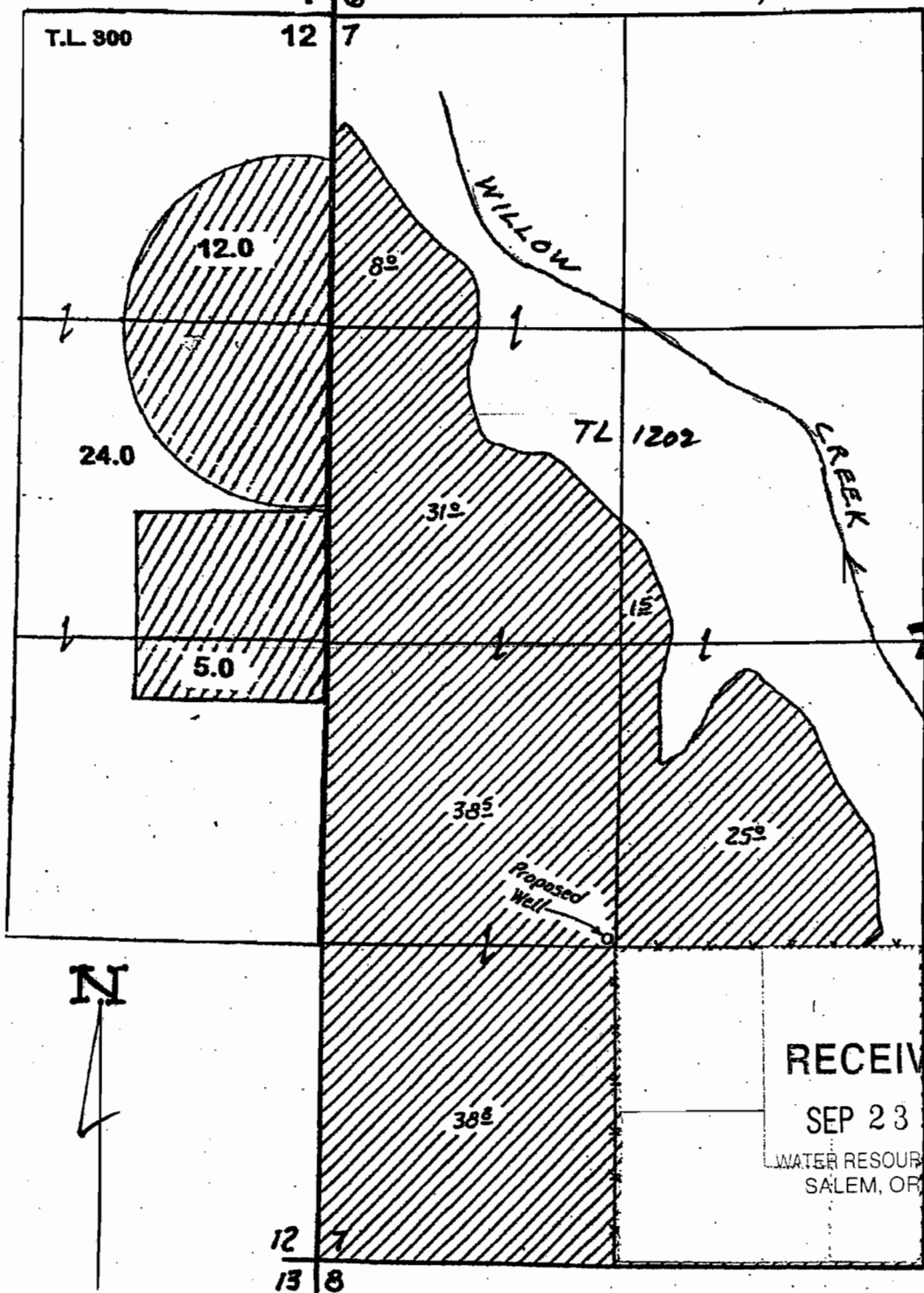

1" = 660'

POD's - SEE MAP 6B

Amended
05/11/09

MAP 6B
THOMPSON

T.2S., R.26E., W.M.

N
1" = 1320'

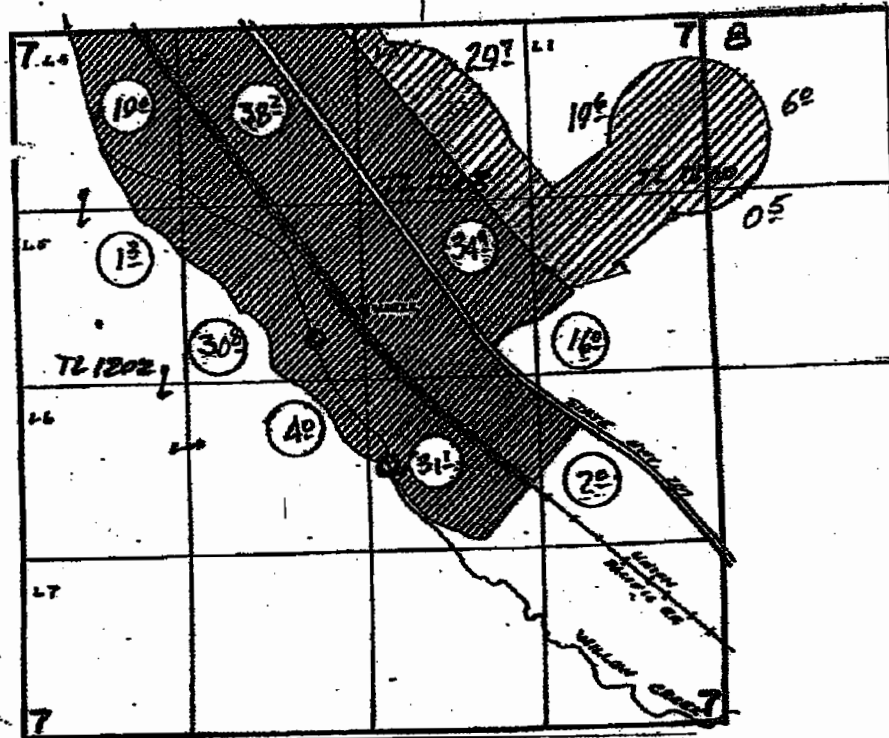

POD - 2350' S. & 3040' W.; from NE Cor. Sec 7

RECEIVED

SEP 23 2009

WATER RESOURCES DEPT
SALEM, OREGON

MAP GC
THOMPSON

T.2S.R26E.W.M.

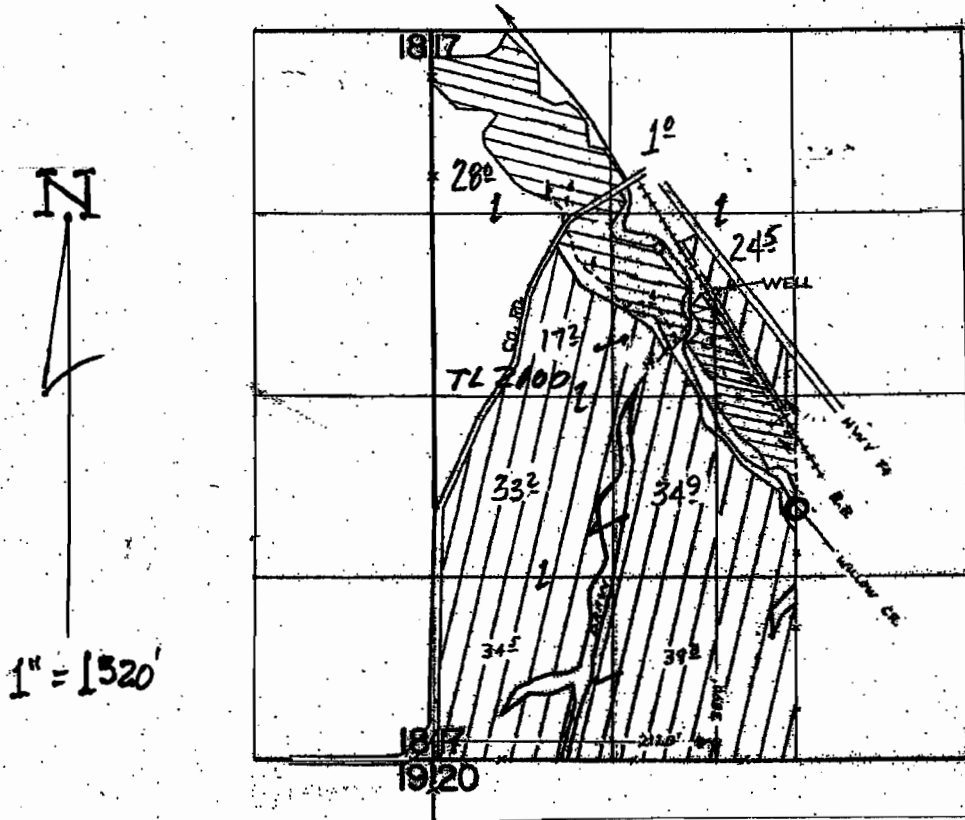

POD - 800' S. from Center Sec. 17

RECEIVED

SEP 23 2009

WATER RESOURCES DEPT
SALEM, OREGON

MAP 7
MEYER

T1&2S, R25E WM

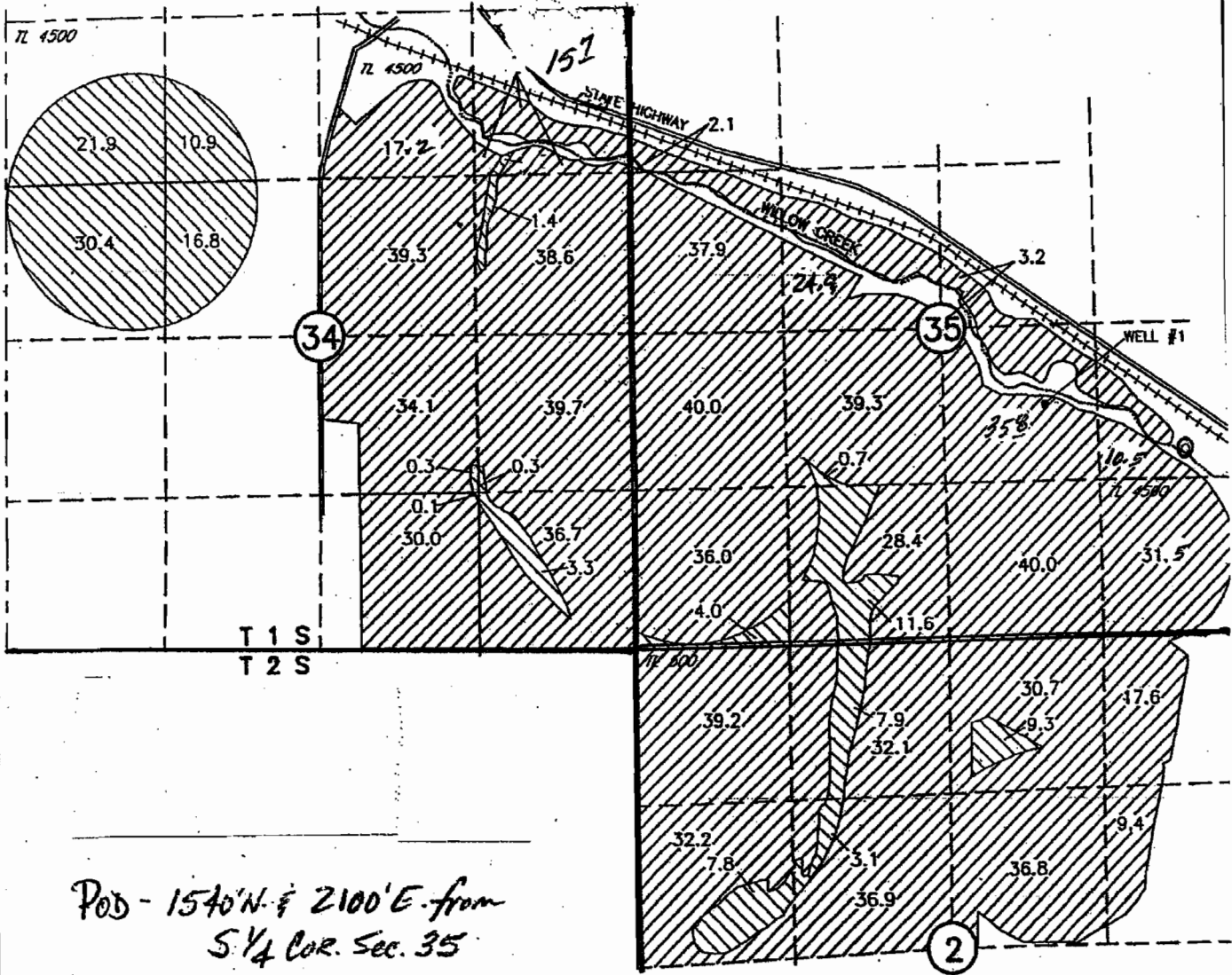

POB - 1540' N. & 2100' E. from
S 1/4 COR. Sec. 35

RECEIVED
SEP 23 2009
WATER RESOURCES DEPT
SALEM, OREGON

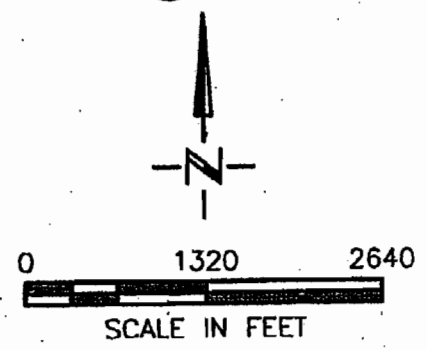

NOTE:

Amended
9/23/09

MAP 8
HARRISON

T. 1 S., R. 25 E., W.M.

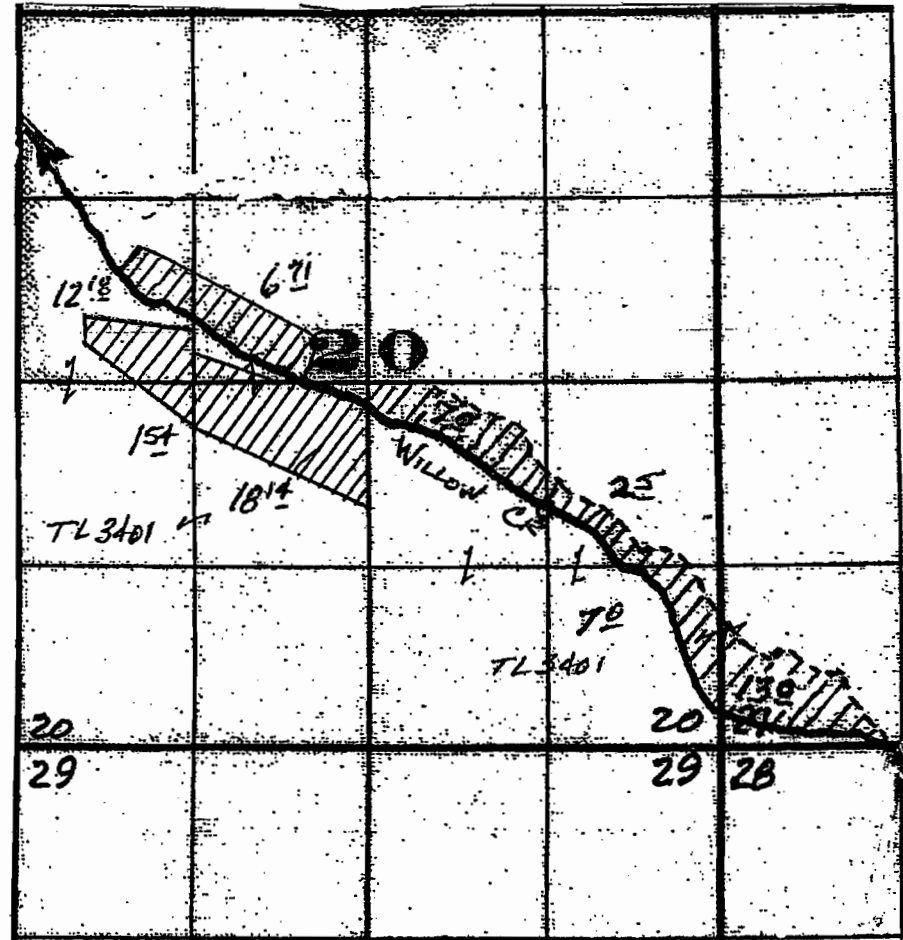

POD's - 560'S. & 1920' E. > both from SE Cor. Sec. 20
1695' N. & 1325' W.

RECEIVED
SEP 23 2009
WATER RESOURCES DEPT
SALEM, OREGON

T. 1 & 2 S., R 25 E., W.M.

Amended
05/11/09
9/23/09

MAP 9
TEMPLE

RECEIVED

SEP 23 2009
WATER RESOURCES DEPT
SALEM, OREGON

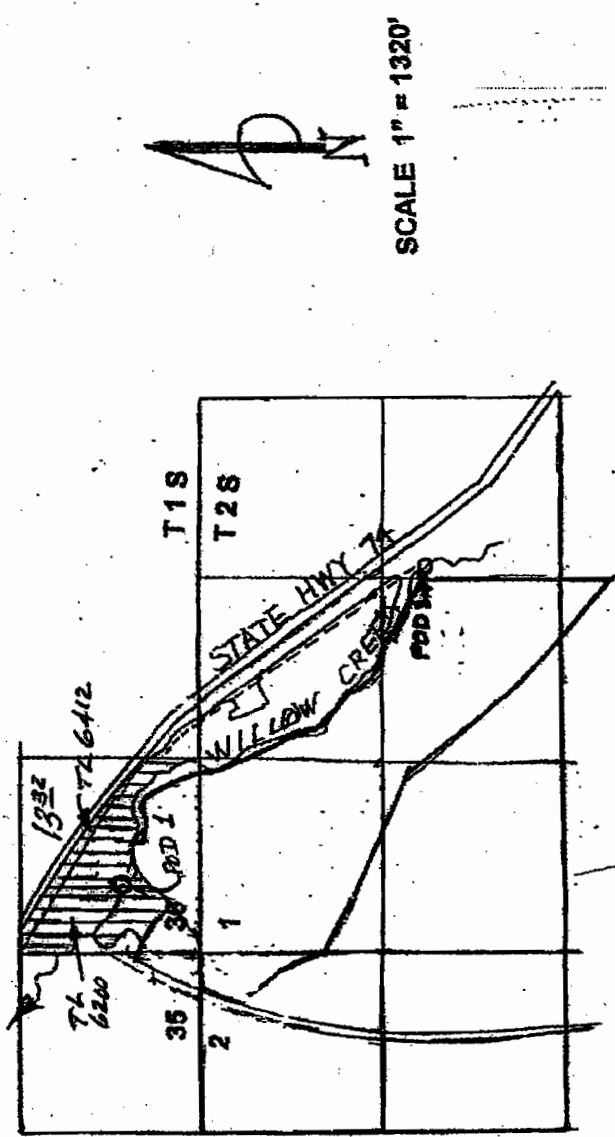

DIV PT 1- LOC 560' N & 480' E FROM SW CORNER SECTION 36. AUTHORIZED POD
DIV PT 2- LOC 910' N & 140' E FROM CENTER SECTION 1. AUTHORIZED POD

Amended
9/23/09

MAP 10
SHATTUCK/
BARROW

T.1 & 2S., R. 25E., W. M.

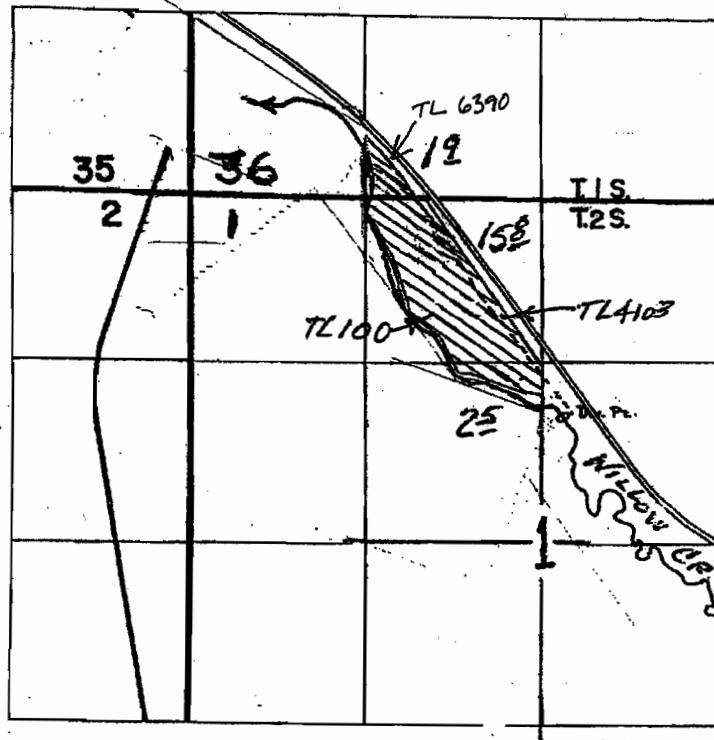

Dir. Pt. Loc: 920'N & 160'E FROM CENTER SEC. 1

RECEIVED
SEP 23 2009
WATER RESOURCES DEPT
SALEM, OREGON