

CORPORATE BOUNDARY LINE _____
 DONATION LAND CLAIM (DLC #) - - - - -

W 1/2 of the SW 1/4 of SECTION 25, T1S, R4E of the WM
 SE 1/4 of the NE 1/4 of SECTION 26, T1S, R4E of the WM
 E 1/2 of the SE 1/4 of SECTION 26, T1S, R4E of the WM
 NW 1/4 of the NW 1/4 of SECTION 36, T1S, R4E of the WM

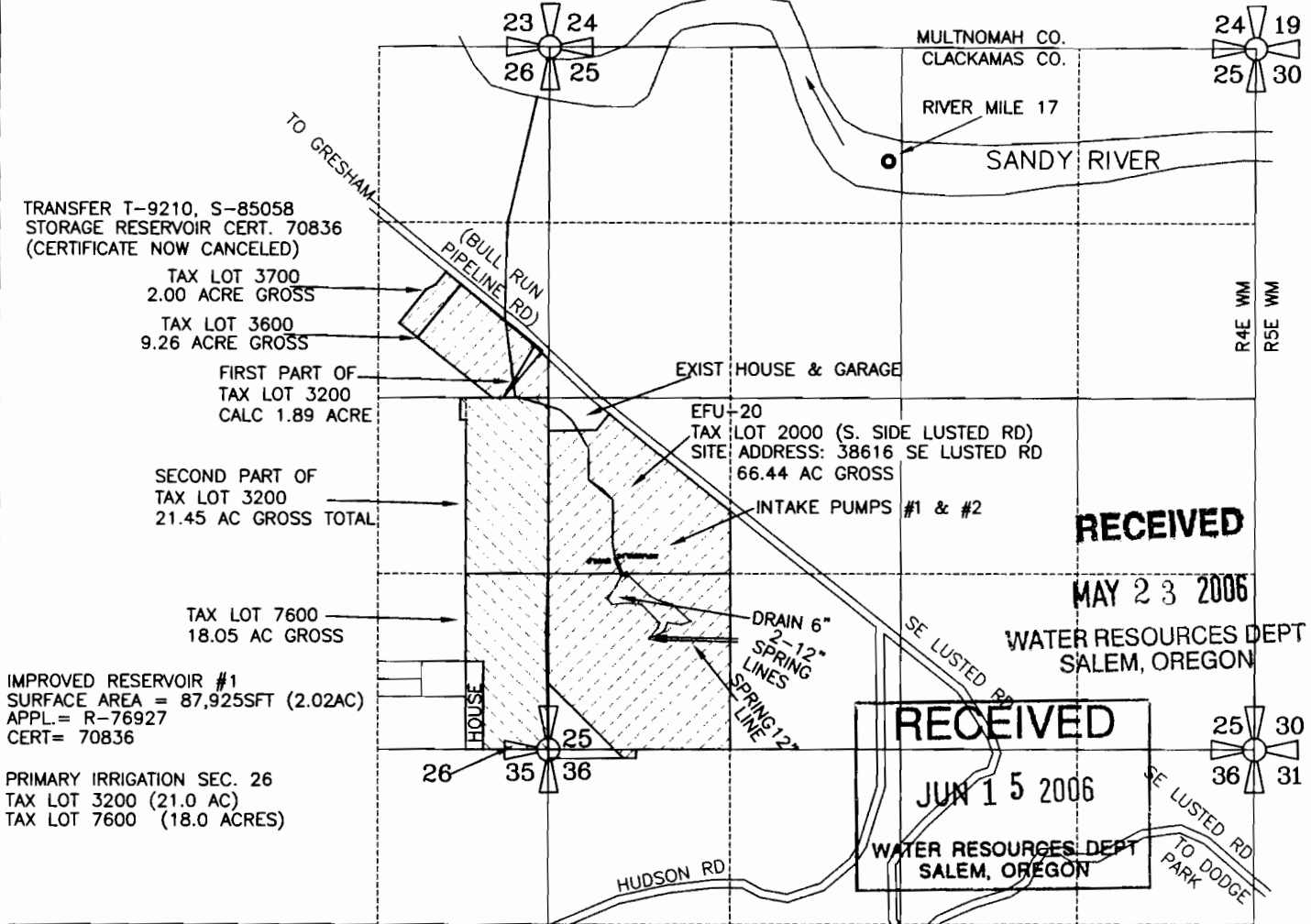

TRANSFER T-9210, S-85058
 STORAGE RESERVOIR CERT. 70836
 (CERTIFICATE NOW CANCELED)

TAX LOT 3700
 2.00 ACRE GROSS

TAX LOT 3600
 9.26 ACRE GROSS

FIRST PART OF
 TAX LOT 3200
 CALC 1.89 ACRE

SECOND PART OF
 TAX LOT 3200
 21.45 AC GROSS TOTAL

TAX LOT 7600
 18.05 AC GROSS

IMPROVED RESERVOIR #1
 SURFACE AREA = 87,925SFT (2.02AC)
 APPL= R-76927
 CERT= 70836

PRIMARY IRRIGATION SEC. 26
 TAX LOT 3200 (21.0 AC)
 TAX LOT 7600 (18.0 ACRES)

SEC.	1/4 1/4	ACRES IRRIG.	CFS (APPROX. GPM)
25	NW SW	28.50 AC IRRIG	0.3563 CFS (160 GPM)
25	SW SW	35.40 AC IRRIG	0.4425 CFS (199 GPM)
26	SE NE	11.90 AC IRRIG	0.1488 CFS (67 GPM)
26	NE SE	18.75 AC IRRIG	0.2340 CFS (105 GPM)
26	SE SE	16.50 AC IRRIG	0.2063 CFS (93 GPM)
36	NW NW	0.20 AC IRRIG	0.0025 CFS (1.12 GPM)
TOTAL IRRIG.		111.25 ACRES	1.390 CFS (625 GPM)

T2S @ SOUTH SANDY 7.5 MIN. QUAD
 LINE of SEC. 36 ASSESSOR MAP 1S 4E 25 & 36 INDEX
 RESERVOIR APPLICATION R-76927 (UNDER HOUSE BILL-2153)
 WAS FOR WILDLIFE USES ONLY. TRANSFER APPLICATION ADDED
 IRRIGATION USES (GENERAL NURSERY USES & AGRICULTURAL USES)
 APPL. R-86099 INCREASED STORAGE FROM 5 AC-FT TO 19 AC-FT
 THIS APPLICATION INCREASES SURFACE WATER VOLUME USE FOR
 IRRIGATION FROM 5 AC-FT TO 19 AC-FT & ADDS TL 3200 & 7600.

Signed 5/16/2006
 Renewal 12/31/2007
 Certified Water Right Examiner
 #156
 Edward A. Crane
 May 17, 1988
 STATE OF OREGON

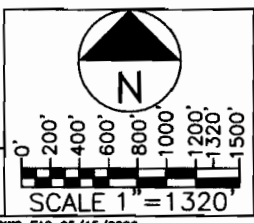

SURVEYED APRIL 7, 2006
 BY EDWARD A. CRANE, CWRE

RESERVOIR INTAKES #1 & #2 are located 1300 FEET NORTH & 590FT EAST from the SOUTHWEST CORNER of SECTION 25, TOWNSHIP 1 SOUTH, RANGE 4 EAST of the WM, CLACKAMAS COUNTY, OREGON

PREPARATION OF THIS MAP WAS FOR THE PURPOSE OF IDENTIFYING THE LOCATION OF THE WATER RIGHTS ONLY AND HAS NO INTENT TO PROVIDE DIMENSIONS OR LOCATION OF PROPERTY OWNERSHIP LINES.

APPLICATION FOR A PERMIT SURFACE WATER APPLICATION

PREPARED BY EDWARD A. CRANE, CWRE

DATE
 MAY 2006
 PROJECT NO.
 347-008



CRANE ENGINEERING & SURVEYING, INC.
 13755 SE 119TH DRIVE
 CLACKAMAS, OREGON 97015
 OFFICE: 503-698-3890
 FAX NO: 503-698-3861
 CELL: 503-679-3253
 E-MAIL: eces@verizon.net

APPLICATION FOR PERMIT NUMBER S-860622
 PERMIT NUMBER S- _____ IN THE NAME OF:
 DAN L. NELSON dba HANS NELSON
 & SONS NURSERY, INC. TEL: 503-663-3348
 31020 SE WAYBILL RD., BORING, OR 97009

SHEET
 1/3

D:\CRANE ENGR & SURVEY\PROJECTS\347-008\34700801.DWG EAC 05/15/2006