

T6S, R4W, WM

POLK COUNTY

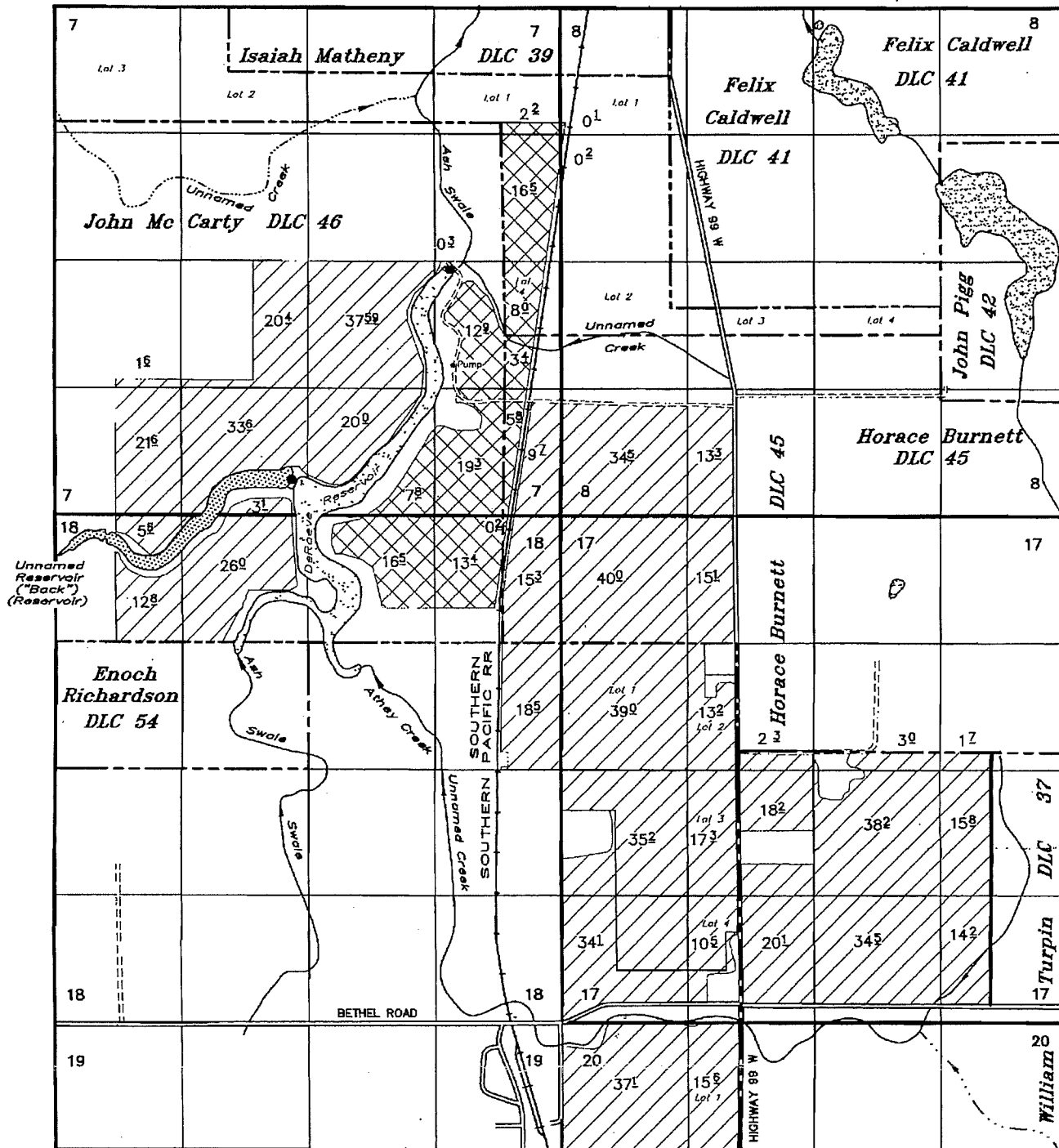

IRIGATION POD: SE 1/4 and SE 1/4, SW 1/4, SEC 7
 W 1/2, NE 1/4 AND N 1/2, NW 1/4, SEC 18

POD BACK RESERVOIR: 3720' S & 2056' W OF NE COR McCARTY DLC 46
 POD DERAEEVE RESERVOIR: 1590' S & 450' W OF NE COR McCARTY DLC 46

- TAX LOTS:
 6.4.7-600
 6.4.7-601
 6.4.7-602
 6.4.8-500
 6.4.8-501
 6.4.17-300
 6.4.17-301
 6.4.17-401
 6.4.17-500
 6.4.17-501
 6.4.17-600
 6.4.18-100
 6.4.18-101
 6.4.18-900
 6.4.20-300

APPLICATION TO APPROPRIATE STORED WATER

UNDER

Application No. R-71578 Permit No. R-11459
R-67984 R-10482
 S- S-

RECEIVED
OVER THE COUNTER

IN THE NAME OF

DeRaeve Family LLC

Ron & Jamie Lewis

August 21, 2009

SCALE: 1" = 1320'

RECEIVED
SEP 15 2009
WATER RESOURCES DEPT
SALEM, OREGON

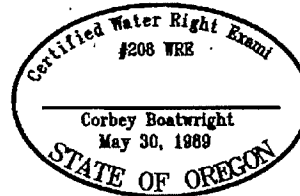

RENEWAL DATE: 12-31-09

NOTE: This map is not intended to provide legal dimensions or locations of property ownership lines.

T6S, R4W, WM
POLK COUNTY

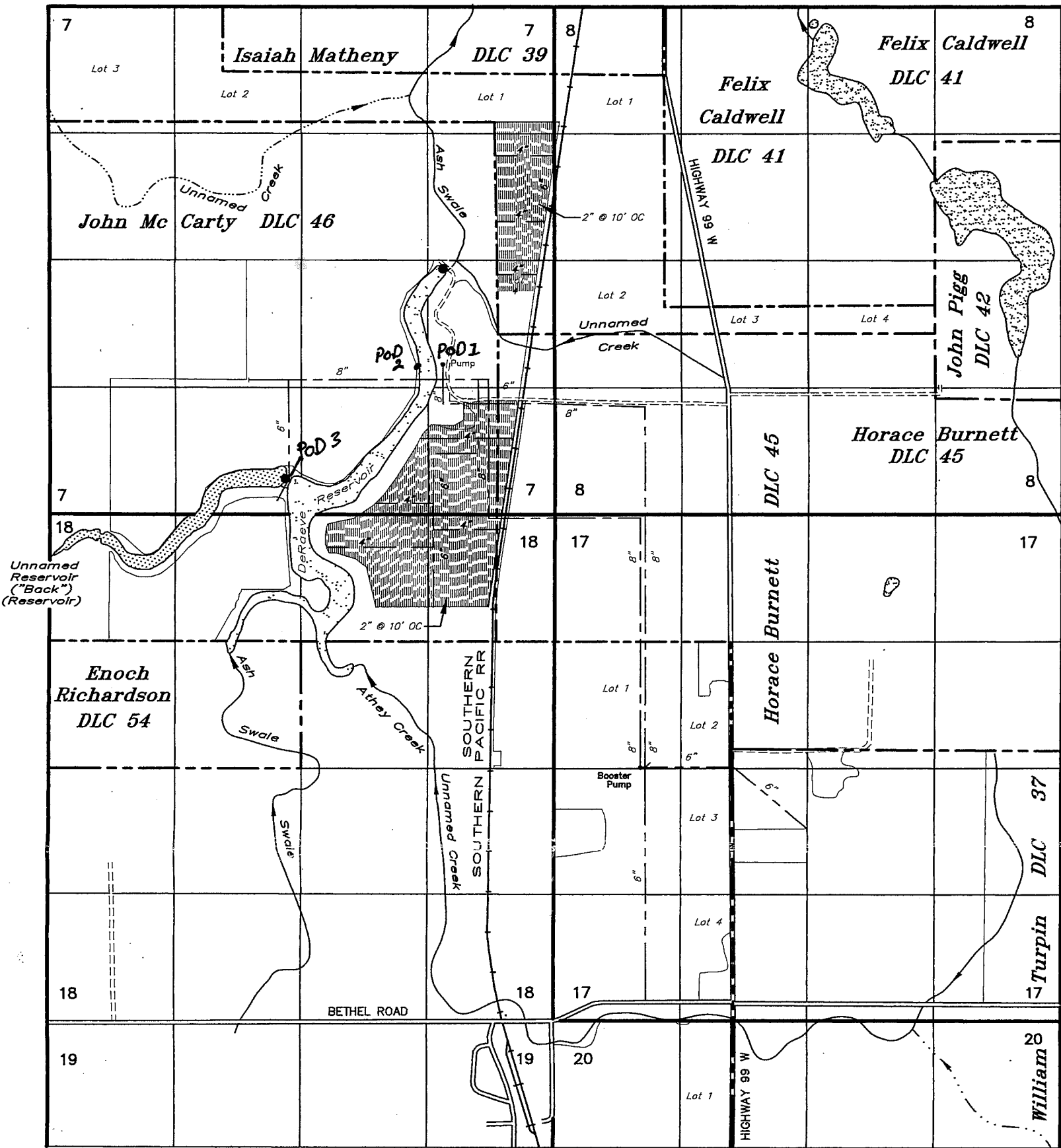

IRIGATION POD: SE 1/4 and SE 1/4, SW 1/4, SEC 7
W 1/2, NE 1/4 AND N 1/2, NW 1/4, SEC 18

RECEIVED
JUN 10 2010

- TAX LOTS:
6.4.7-600
6.4.7-601
6.4.7-602
6.4.8-500
6.4.8-501
6.4.17-300
6.4.17-301
6.4.17-401
6.4.17-500
6.4.17-501
6.4.17-600
6.4.18-100
6.4.18-101
6.4.18-900
6.4.20-300

POD 3 (POD BACK RESERVOIR: 3720' S & 2056' W OF NE COR McCARTY DLC 46)
POD 1 2630 ft S & 453 ft W from NE CORNER DLC 46
POD 2 2630 ft S & 850 FT W from NE CORNER DLC 46

WATER RESOURCES DEPT
SALEM, OREGON

APPLICATION TO APPROPRIATE STORED WATER
UNDER

RECEIVED
OVER THE COUNTER

Application No. R-71578 Permit No. R-11459
R-67984 R-10482
S- S-

RECEIVED

IN THE NAME OF

DeRaeve Family LLC
Ron & Jamie Lewis

SEP 15 2009

August 21, 2009
SCALE: 1" = 1320'

WATER RESOURCES DEPT
SALEM, OREGON

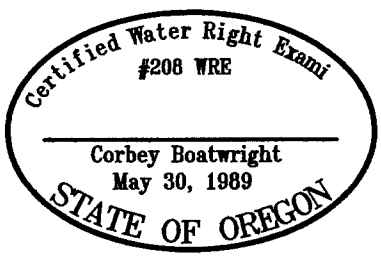

RENEWAL DATE: 12-31-09

NOTE: This map is not intended to provide legal dimensions or locations of property ownership lines.