

T.34S.,R.1W.,W.M.  
Jackson County, Oregon  
Tax Lot No. 341W 21A-6400  
ROGUE RIVER BASIN

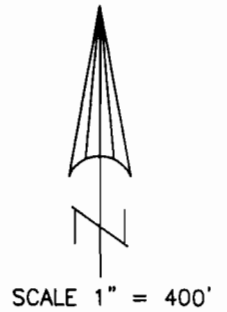

= PORTIONS OF TAX LOT 6400  
= REQUESTING LOST CREEK RESERVOIR  
WATER FOR IRRIGATION

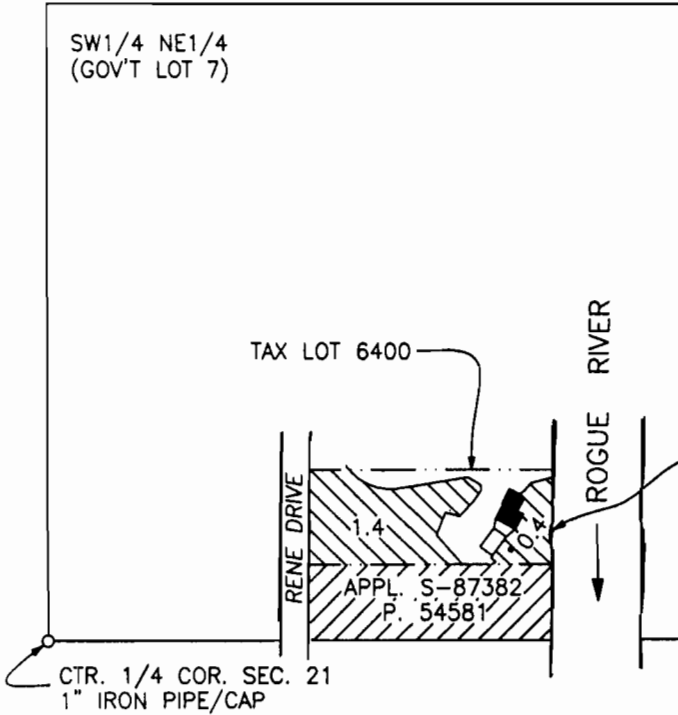

POINT OF RE-DIVERSION  
NORTH, 230' AND  
EAST, 1050' FROM  
THE CTR 1/4 COR.  
SECTION 21

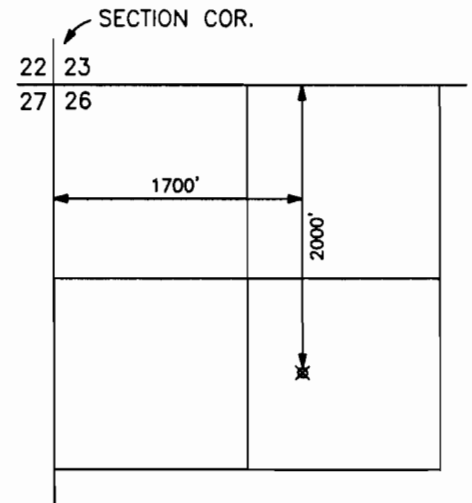

LOST CREEK RESERVOIR  
POINT OF DIVERSION  
T.33S.,R.1E.,W.M.  
SCALE 1" = 1320'  
PERMIT NO. R-8142

FOR:

Aubrey L. Ritz  
3692 Fair Oaks BLVD.  
Sacramento, CA. 95864

PREPARED BY:

Gary D. Kaiser  
19440 Hwy. 62  
Eagle Point, OR. 97524

DATE:

September 14, 2009

NOTES:

1. MAP PREPARED FOR WATER RIGHT PURPOSES ONLY, NOT FOR PROPERTY BOUNDARY LOCATIONS.
2. THE SUBJECT PROPERTY IS INCLUDED WITHIN LANDS COVERED UNDER APPL. S-86478-P S-54348 AND APPL. G-16710 - P. G-16281. THERE IS NO VISIBLE EVIDENCE ON THE GROUND INDICATING ANY ACTIVITY FROM EITHER OF THESE APPLICATIONS.

**RECEIVED**

SEP 24 2009

MAP TO ACCOMPANY AN APPLICATION  
TO USE SURFACE WATER (LOST CREEK RESERVOIR WATER) WATER RESOURCES DEPT  
SALEM, OREGON