

IN SECTIONS 32 AND 33, TOWNSHIP 4 S., RANGE 12 E. AND
IN SECTIONS 4 AND 5, TOWNSHIP 5 S., RANGE 12 E. W.M.
WASCO COUNTY, OREGON

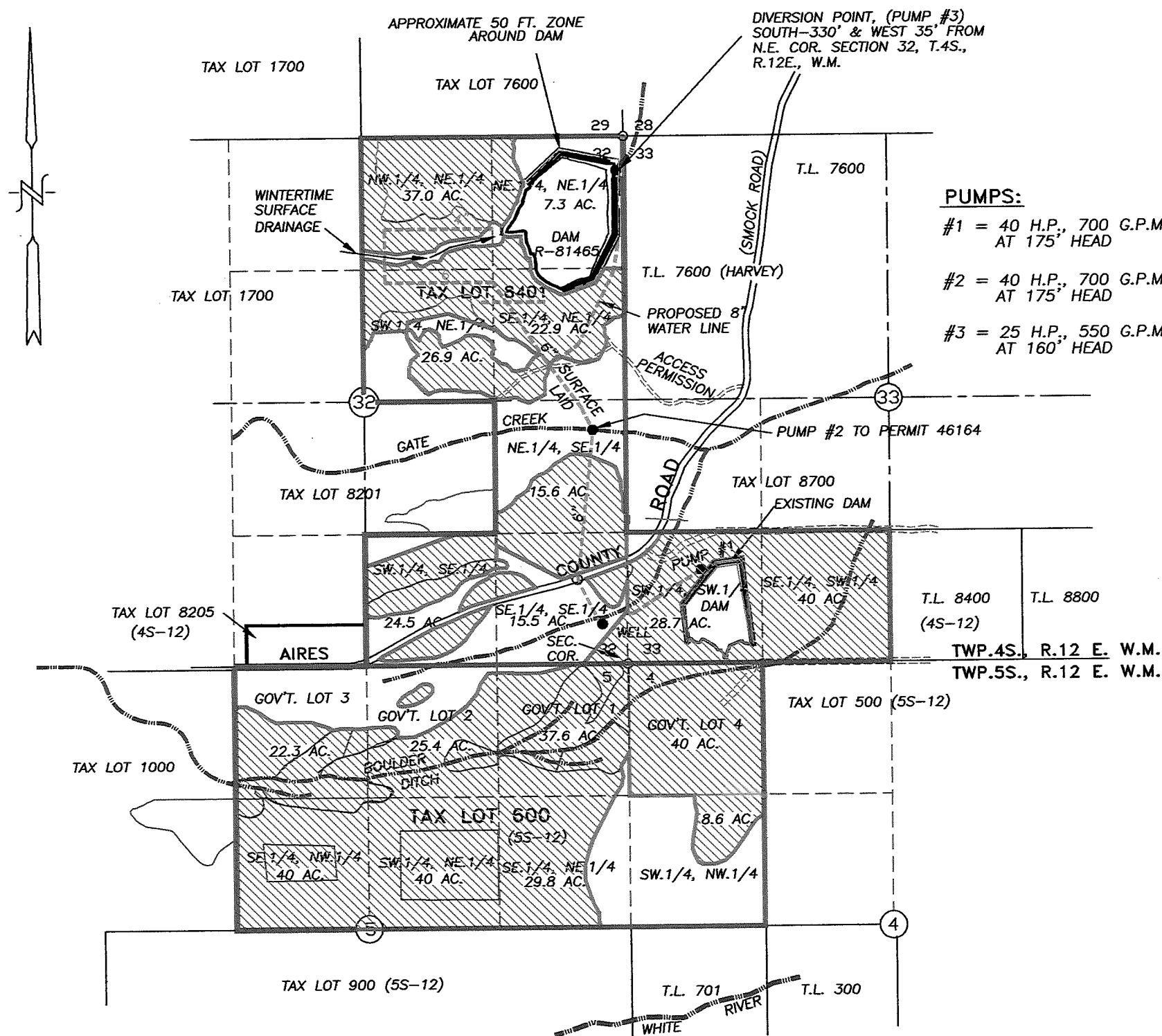

- PUMPS:**
- #1 = 40 H.P., 700 G.P.M. AT 175' HEAD
 - #2 = 40 H.P., 700 G.P.M. AT 175' HEAD
 - #3 = 25 H.P., 550 G.P.M. AT 160' HEAD

NOTES:

- 1) LOCATION OF PUMP #2 IN GATE CREEK LOCATED 2320' NORTH AND 350' WEST OF THE SOUTHEAST CORNER OF SECTION 32 AS PER FINAL PROOF 6/21/84 BY LARRY TOLL
- 2) PUMP #1 LOCATED 242' NORTH AND 741' EAST OF THE SOUTHEAST CORNER OF SECTION 32.
- 3) WELL 400' NORTH & 250' WEST OF SOUTHEAST CORNER OF SECTION 32.
- 4) DIVERSION POINT LOCATED SOUTH-330' & WEST 35' FROM THE NE. COR. SECTION 32. TWP. 4 SOUTH, RANGE 23 EAST, W.M.

LEGEND:



PROPOSED SUPPLEMENTAL IRRIGATION USE AREAS, 462.1 ACRES.
PRIMARY IRRIGATION FROM PERMIT 46164 & PENDING TRANSFER,
PERMIT G-9254, CERTIFICATE 34533 & T-4402 & PERMIT 47709.

WATER RIGHT APPLICATION MAP

SCALE: 1"= 1320'

RECEIVED

DEC 18 2001

WATER RESOURCES DEPT.
SALEM, OREGON

APPLICATION No. 84335

CERTIFICATE No. _____

PERMIT No. _____

IN THE NAME OF:

BLAINE LIMITED PARTNERSHIP

DATE: SEPTEMBER 11, 1998

NOTE:

"THIS MAP IDENTIFIES THE LOCATION OF THE WATER RIGHT ONLY AND IS NOT INTENDED TO PROVIDE DIMENSIONS OR LOCATE PROPERTY OWNERSHIP LINES."

BY: TENNESON ENGINEERING CORP.
409 LINCOLN STREET,
THE DALLES, OREGON. 97058
PH. 541-296-9177
FAX 541-296-6657

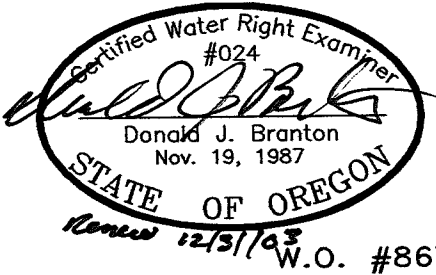

REVISION: 1/11/2000, REVISE DIVERSION POINT, THIS APPLICATION
REVISION: 5/22/2001, ADD PERMIT No. 47709
REVISION: 12/17/2001, ADD GOV'T. LOT No. & APPL. No.