

SECTIONS 25 and 36 T.32S. R.6W. W.M.  
DOUGLAS COUNTY  
Scale 1" = 1000'

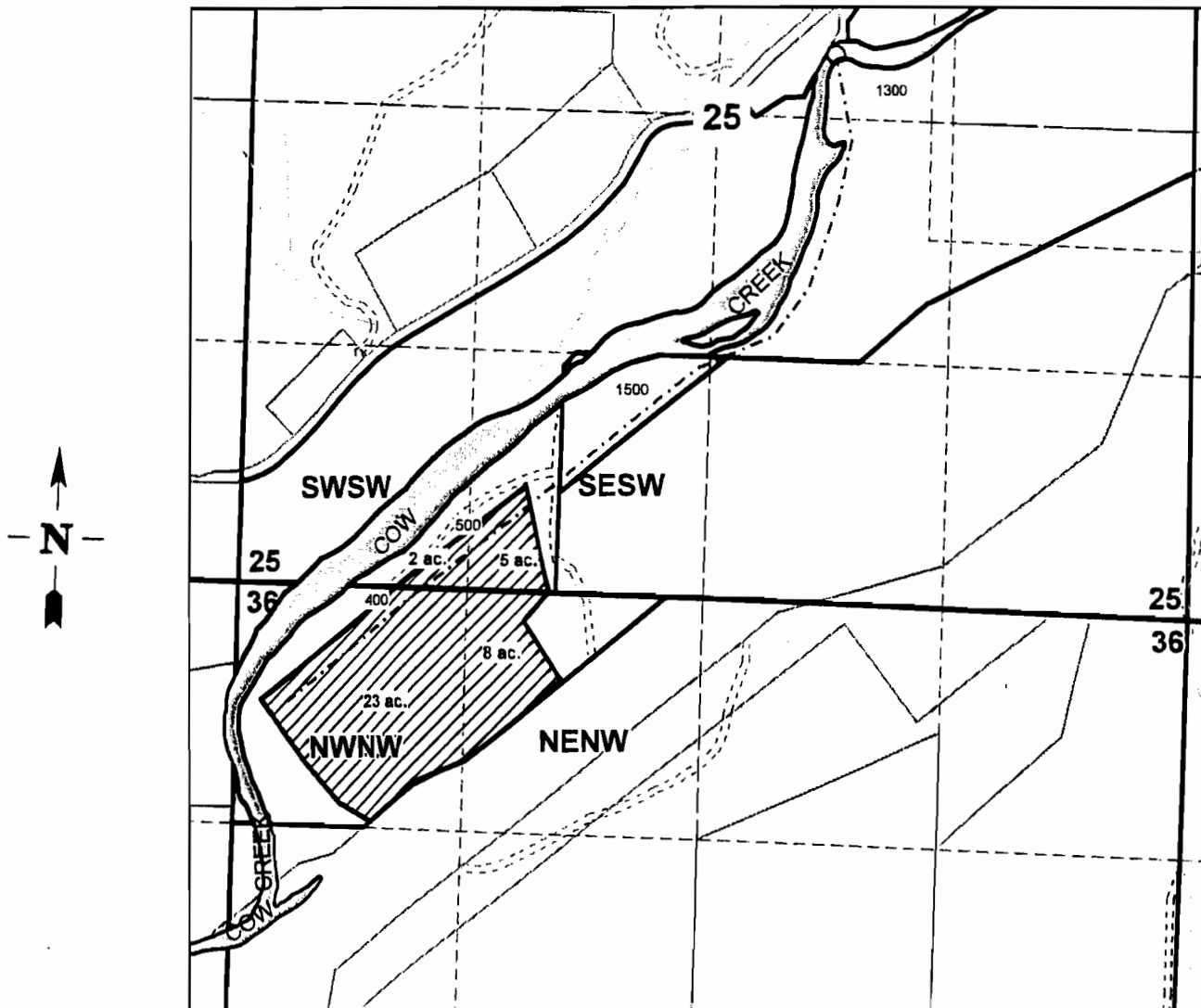

Point of Diversion is located 330 ft. North and 650 ft. East  
of the center of Section 25.

**RECEIVED**

MAY 17 2010

WATER RESOURCES DEPT  
SALEM, OREGON

S-87613