

WATER RIGHTS APPLICATION MAP

Item 45

TAX LOTS 103, 104, AND 110 IN TAX MAP FOR
SECTION 6, T7S, R4W, WM.
POLK COUNTY, OREGON

WORK
COPY

FOR CLARITY THE LOCATION OF POD'S IS LISTED HERE:
POD RES. I: 1115 SOUTH AND 3673 WEST,
POD RES. J: 717 SOUTH AND 2685 WEST
POD. RES. K: 270 SOUTH AND 1354 WEST,
POD. RES. L: 640 SOUTH AND 1103 WEST,
POD. RES. M: 945 SOUTH AND 808 WEST,
FEET FROM THE NE CORNER SECTION 6.

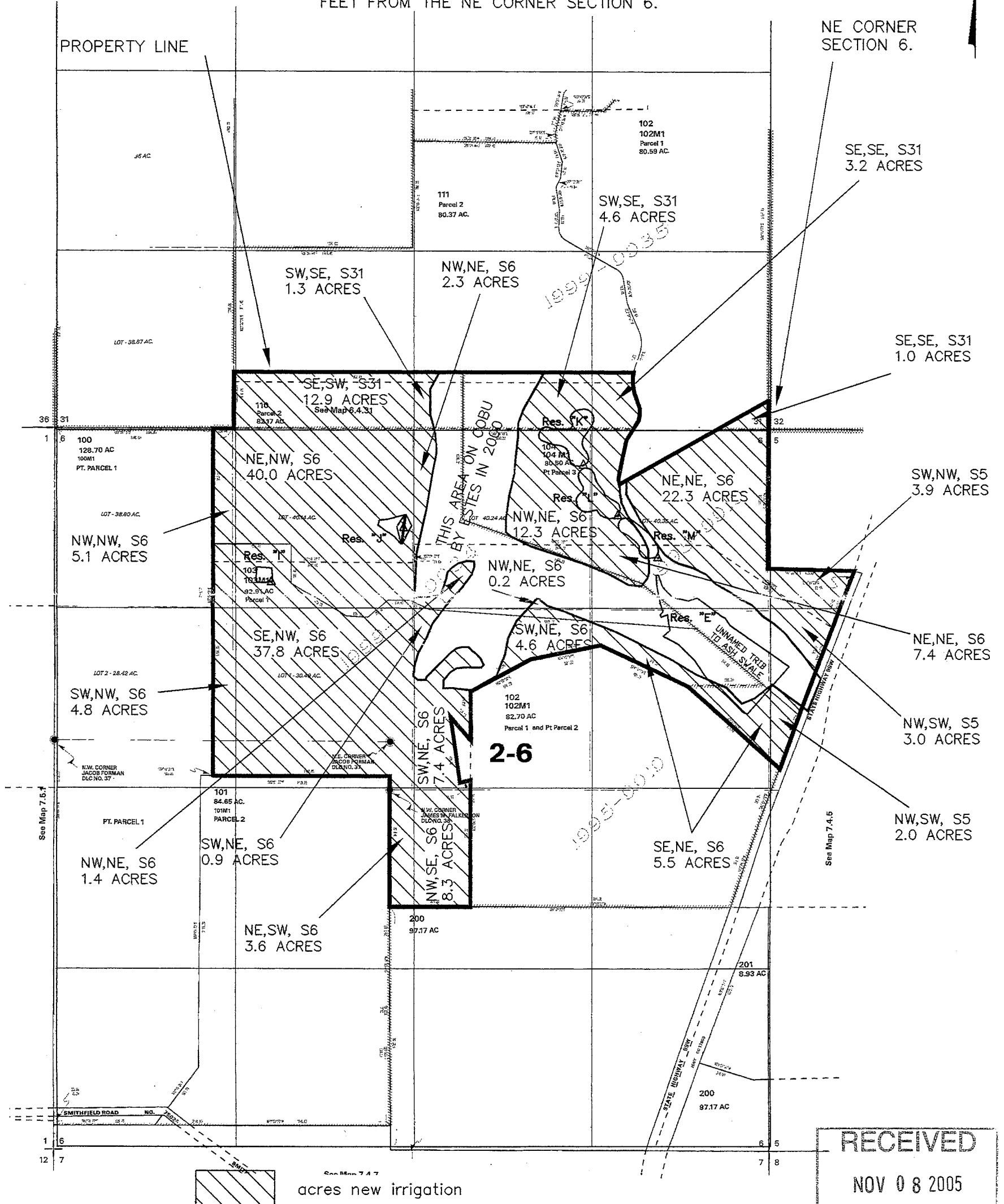

MAP FOR:
GET REALTY TRUST
c/o Thomas Sorensen, trustee

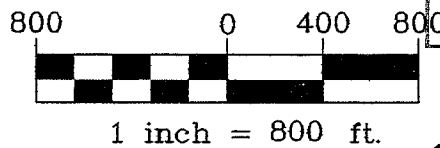

RECEIVED
NOV 08 2005
WATER RESOURCES DEPT
SALEM, OREGON

Project: 3052074LEFT-COAST
Drawing: 3052074N
By: Eric Urstadt
Date: 28 SEP 2005



EXAMINERS DISCLAIMER STATEMENT

The preparation of this map was for the purpose of identifying the location of the Water Right only and has no intent to provide dimensions or location of property ownership lines.

PROPERTY LINES, ACRES, AND LINES ARE BASED ON SCALED AERIAL PHOTOS, TAX MAPS, AND COBU MAP BY ESTES IN 2000 AND NOT FIELD MEASUREMENTS.



S-86459

T.6S., R.4W. & T.7S., R.4W. W.M. RECEIVED

POLK COUNTY

SEP 08 1992

R.5W. R.4W.

25 30

36 31

30 29

31 32

WATER RESOURCES DEPT.
SALEM, OREGON

DIV. PT. G

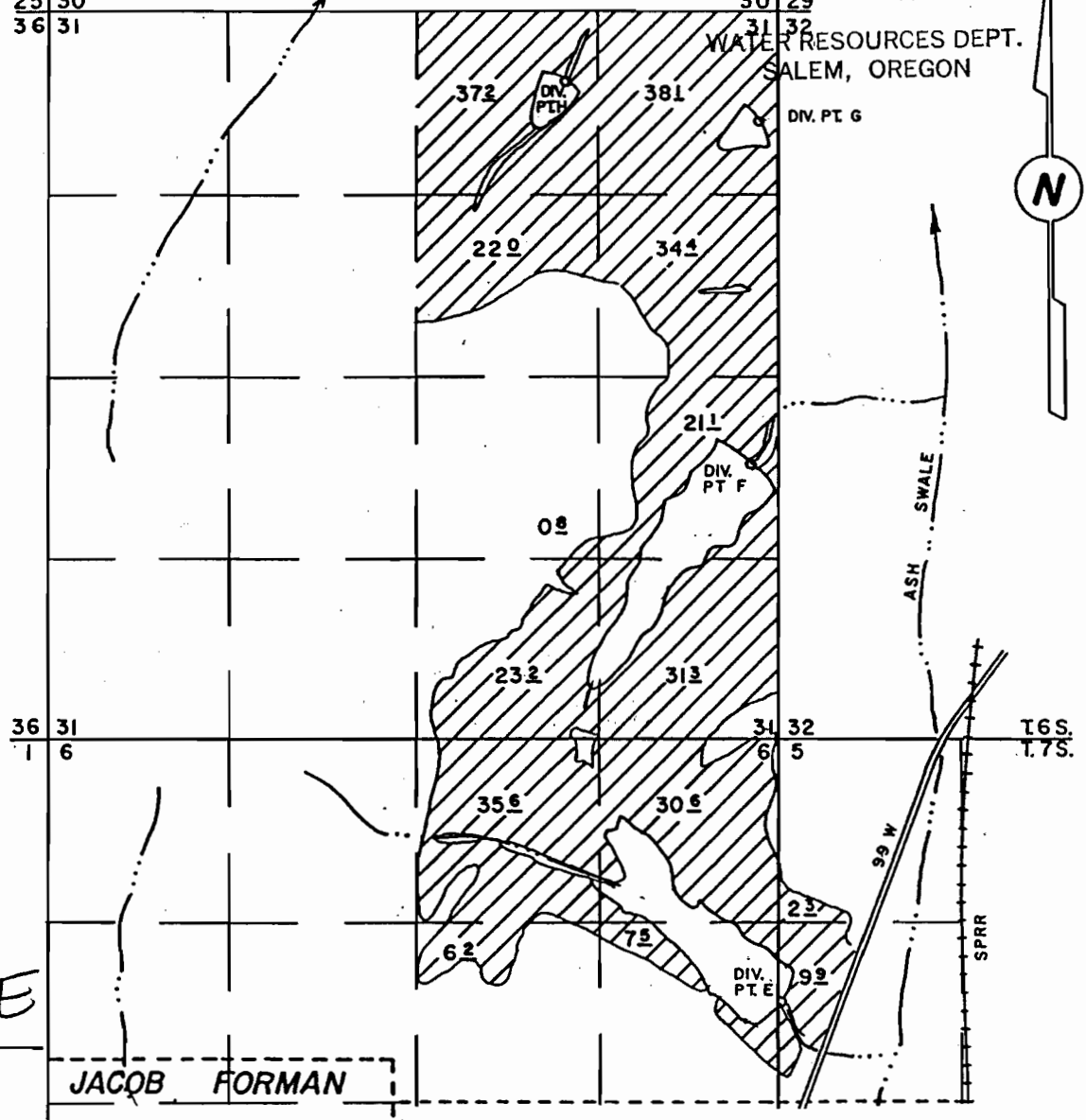

POD RES E

JACOB FORMAN

D.L.C. 37

- DIVERSION POINT :
- E 1990' S & 40' E OF THE NW CORNER OF SEC.5, T7S, R4W WM
 - F 3260' S & 200' W OF THE NE CORNER OF SEC.31, T6S, R4W WM
 - G 770' S & 130' W OF THE NE CORNER OF SEC.31, T6S, R4W WM
 - H 490' S & 1550' W OF THE NE CORNER OF SEC.31, T6S, R4W WM

APPLICATION TO APPROPRIATE SURFACE WATER

Application No. 72659 Permit No. ~~51534~~
CONRAD H. KONING



NOTE: This map is for the purpose of identifying the location of water rights and has no intent to dimension or locate property ownership lines.

AUGUST 27, 1992
SCALE 1" = 1320'