

RECEIVED

JUL 02 2009

WATER RESOURCES DEPT
SALEM, OREGON



SCALE 1" = 400'

APPLICANT:

Edward T. & Kendall Harrison
13334 MODOC ROAD
Central Point, OR. 97502

T.35S., R.1W., W.M.

Jackson County, Oregon

Tax Lot No. 351W 30 - 215

and

Tax Lot No. 351W 29 - 302 & 303

PREPARED BY:

Gary D. Kaiser
19440 HWY. 62
Eagle Point, OR. 97524

June 16, 2009

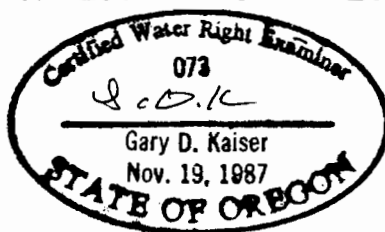

NOTE: MAP PREPARED FOR
WATER RIGHT PURPOSES ONLY,
NOT FOR PROPERTY BOUNDARY
LOCATIONS.



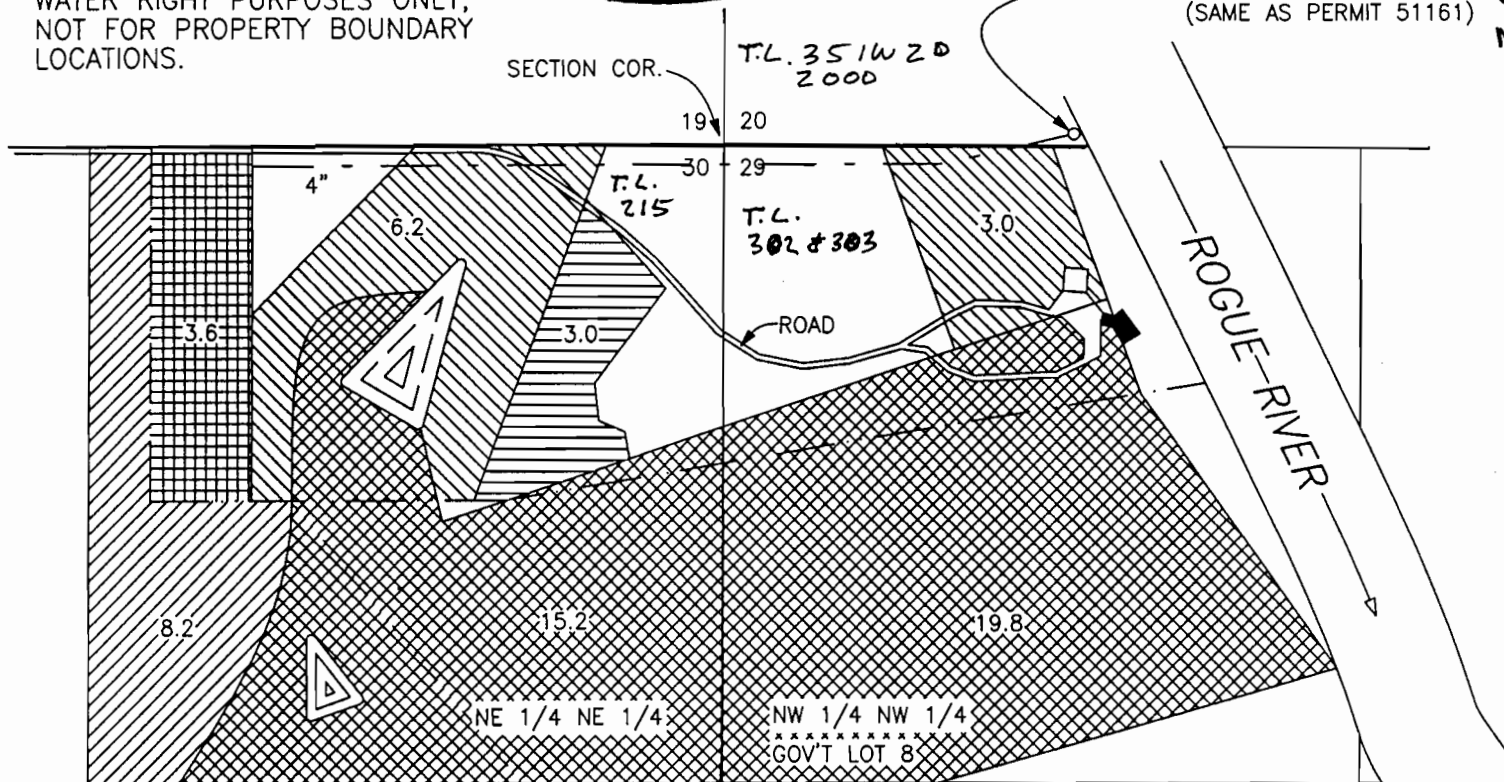

RE-DIVERSION POINT
NORTH, 18' AND EAST 840'
FROM THE NW COR. SEC. 20
(SAME AS PERMIT 51161)

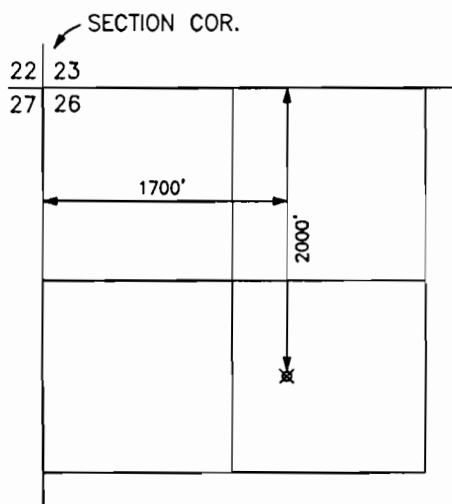

MAP TO ACCOMPANY AN APPLICATION TO USE
SURFACE WATER (LOST CREEK RESERVOIR WATER)



LOST CREEK RESERVOIR
POINT OF DIVERSION
T.33S., R.1E., W.M.
SCALE 1" = 1320'

-  = PERMIT NO. 51161 IN THE NAME OF JIM AND LAURA SESMA, CURRENT OWNER HARRISON
-  = PERMIT NO. 51161 IN THE NAME OF CARPENTER, CURRENT OWNER HARRISON
-  = PERMIT NO. 51161 IN THE NAMES OF CARPENTER AND MEDFORD READY MIX
-  = PERMIT NO. 40004
-  = AREA REQUESTING A NEW WATER RIGHT. LOST CREEK RESERVOIR WATER

DETAIL MAP FOR:
Tom Harrison

LOCATION:
T.35S., R.1W., W.M., SECTION 20 AND 29
Jackson County, Oregon

PREPARED BY:
Gary D. Kaiser
19440 Hwy. 62
Eagle Point, OR. 97524

DATE:
June 16, 2009



SCALE: 1" = 100'



G. D. Kaiser

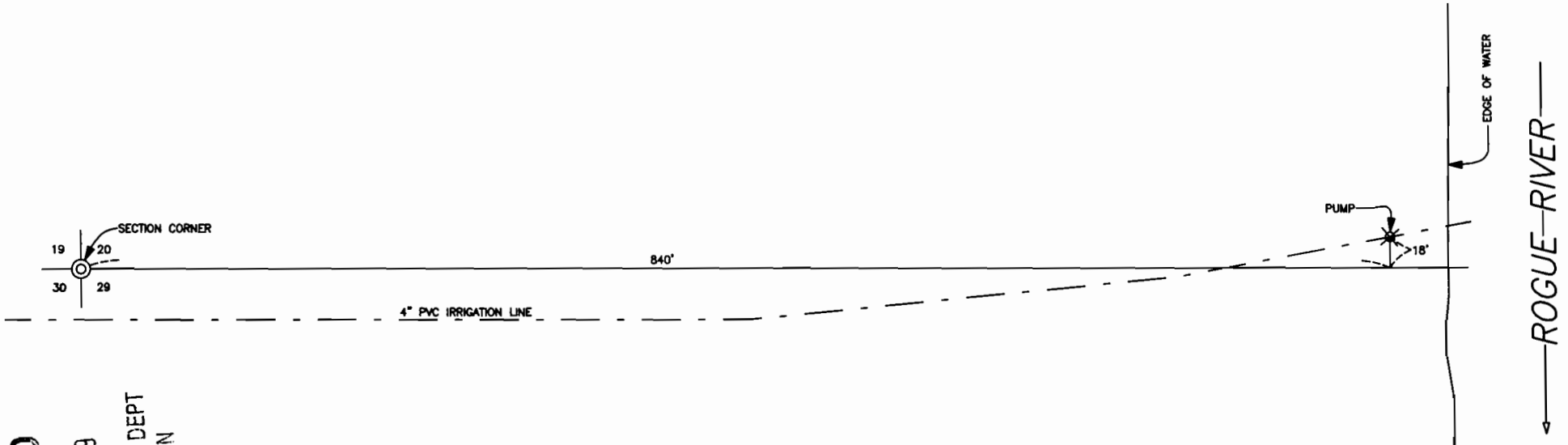
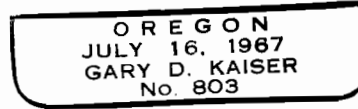

RECEIVED

JUL 02 2009

WATER RESOURCES DEPT
SALEM, OREGON

ROGUE RIVER

Scht&S