

RECEIVED
OVER THE COUNTER

T3S, R1W, Sections 20, 21, 28 & 29, WM Clackamas County Amended Permit Application Map

RECEIVED

DEC 1 2009

WATER RESOURCES DEPT
SALEM, OREGON

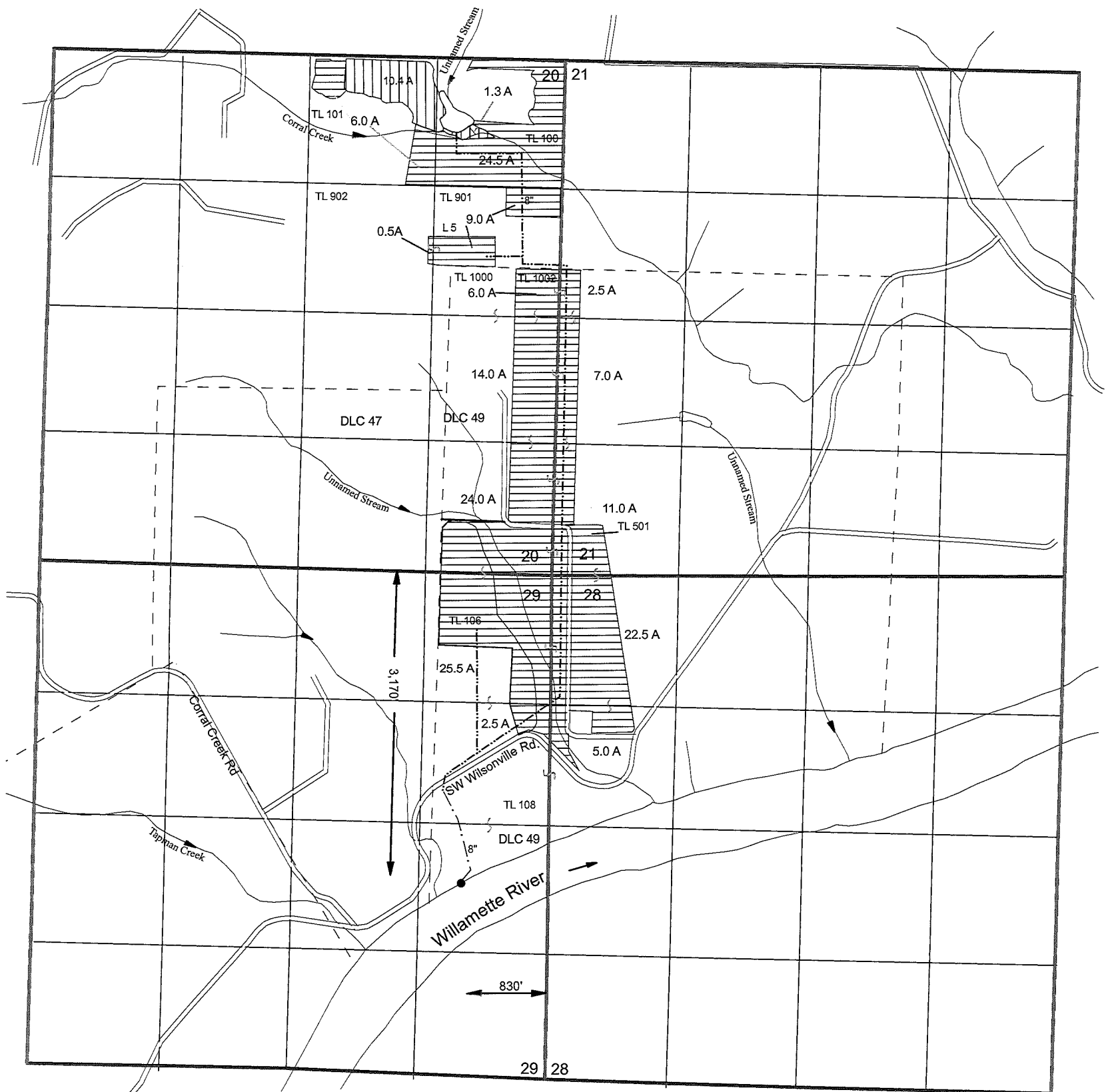

- Proposed Point of Diversion (on an existing dock) See Permit S-53642
- ▨ Proposed Primary Irrigation (160.0 Acres)
- ▤ Proposed Supplemental Irrigation to Certificate 20412 (11.7 Acres)
- Proposed Mainline

N
1 inch = 1,320 feet

THIS MAP IS NOT INTENDED TO
PROVIDE LEGAL DIMENSIONS OR
LOCATIONS OF PROPERTY
OWNERSHIP LINES.

Amended November 30, 2009

FIGURE 1