

REGISTERED
PROFESSIONAL
LAND SURVEYOR

G. D. K.

OREGON
JULY 16, 1967
GARY D. KAISER
No. 803

T.34S.,R.1W.,W.M.
Jackson County, Oregon
Tax Lot No. 341W 16DC - 501
ROGUE BASIN



SCALE 1" = 400'

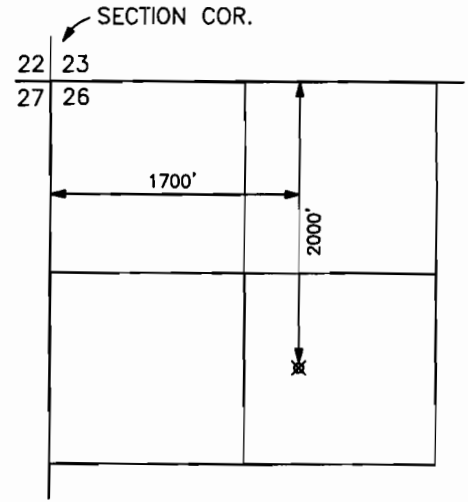
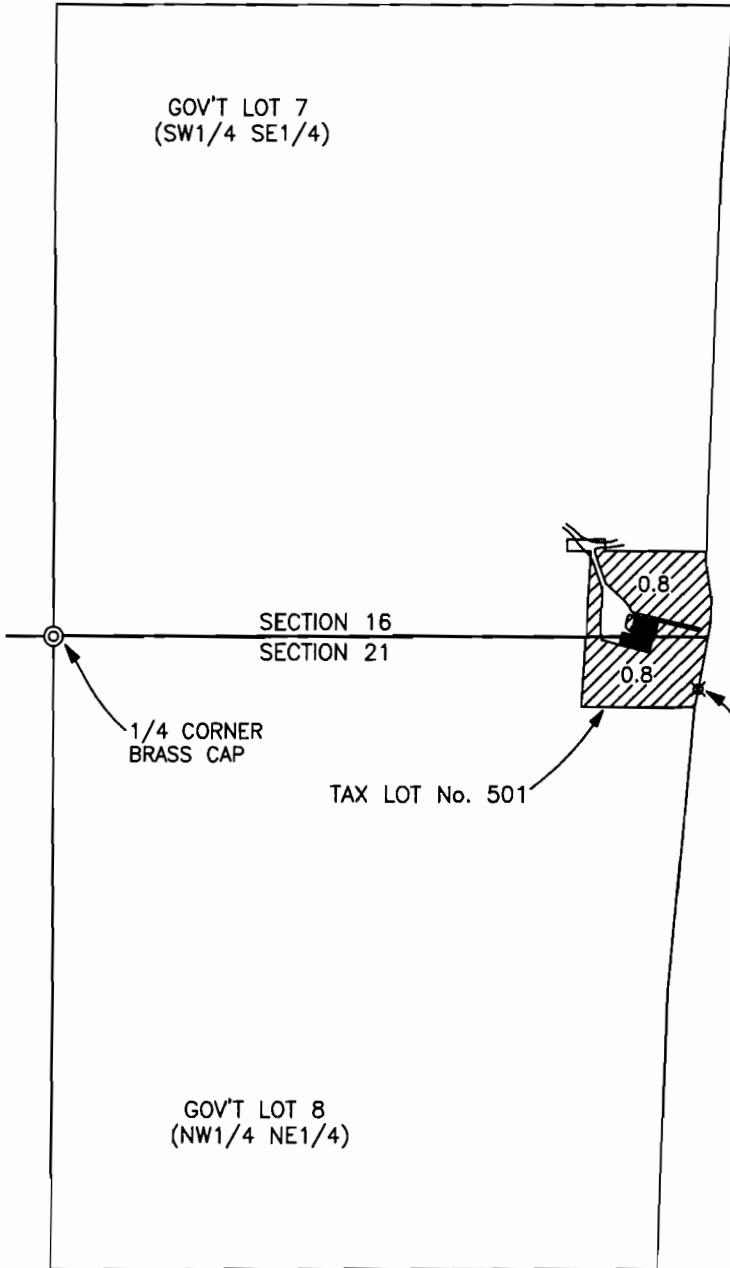

LOST CREEK RESERVOIR
POINT OF DIVERSION
T.33S.,R.1E.,W.M.
SCALE 1" = 1320'

RE-DIVERSION POINT
105' SOUTH AND
1345' EAST FROM
NORTH 1/4 CORNER
SECTION 21

NOTE: MAP PREPARED FOR
WATER RIGHT PURPOSES ONLY,
NOT FOR PROPERTY BOUNDARY
LOCATIONS.

RECEIVED

JAN 26 2011

WATER RESOURCES DEPT
SALEM, OREGON

MAP TO ACCOMPANY AN APPLICATION
FOR A PERMIT TO USE SURFACE WATER
LOST CREEK RESERVOIR WATER

FOR: JIM WAPELHORST
6900 ROGUE RIVER DRIVE
SHADY COVE, OR. 97539

PREPARED BY:
GARY D. KAISER
KAISER SURVEYING
19440 HWY. 62
EAGLE POINT, OR. 97524

JANUARY 12, 2011

S-87684