

# Application to use Stored Water

## Applegate Irrigation Corporation

LOTS 2, 3, 4 AND 5, NE1/4SE1/4, SECTION 33  
T.38S., R.3W., W.M.  
JACKSON COUNTY, OREGON

Owner

STAGE LEFT FARM, LLC  
CHRISTOPHER W. COMBS  
10670 ROCHESTER AVE.  
LOS ANGELES CA, 90025

Formerly  
JAMES & SUSAN K. SPENCER

T.38S., R.3W.

RECEIVED

AUG 11 2010

WATER RESOURCES DEPT  
SALEM, OREGON

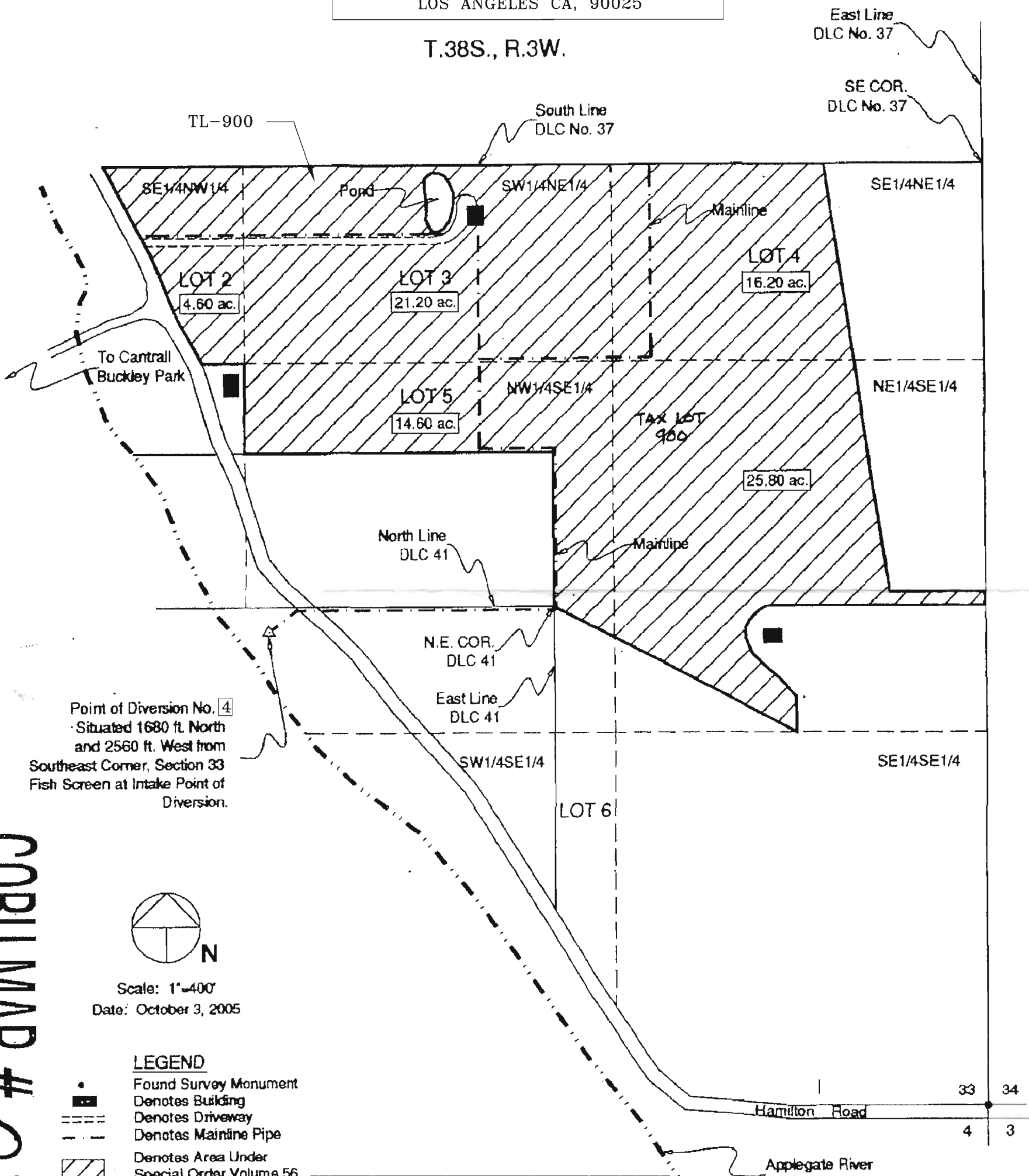

Point of Diversion No. 4  
Situating 1680 ft. North  
and 2560 ft. West from  
Southeast Corner, Section 33  
Fish Screen at Intake Point of  
Diversion.



Scale: 1"=400'  
Date: October 3, 2005

LEGEND

- Found Survey Monument
- Denotes Building
- Denotes Driveway
- - - Denotes Mainline Pipe
- ▨ Denotes Area Under Special Order Volume 56 Pages 2274-2276

Copy of COBU map for:  
Certificate 85462

Source - This Application  
Applegate Lake Reservoir  
Permit R-7810

This map was prepared for the purpose of  
identifying the location of a water right only  
and is not intended to provide legal dimen-  
sions or location of property ownership.

COBU MAP # 0338

S-87646

RECEIVED

MAR 12 2008

WATER RESOURCES DEPT  
SALEM, OREGON



Application to use Stored Water  
Applegate Irrigation Corporation

NE1/4SE1/4 & SE1/4SE1/4 Section 33, T. 38 S., R. 3 W., W.M.  
Jackson County, Oregon

Owner

Herschel E. and Roberta C. Wright  
1388 Upper Applegate Road  
Jacksonville, OR. 97530

RECEIVED

AUG 01 2005

WATER RESOURCES DEPT  
SALEM, OREGON

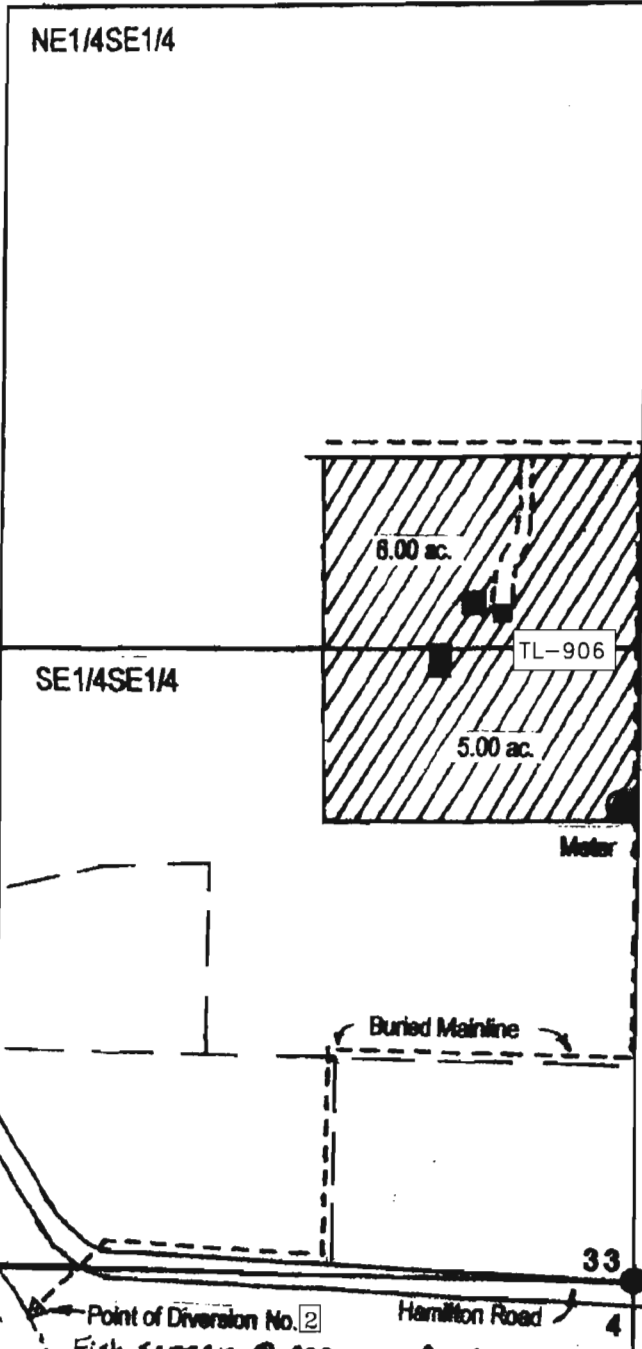

Point of Diversion No. 2 - 1250 ft West and  
20 ft. South of the N.E. Corner Section 4.

LEGEND



Date: June 17, 2005  
Scale: 1" = 400'

Found Survey Monument  
Denotes Building

Denoise area under Special Order  
Volume 56, Pages 2284-2286,  
Priority Date September 1, 1857.

RECEIVED

AUG 11 2010

WATER RESOURCES DEPT  
SALEM, OREGON

Source:  
Applegate Lake Reservoir  
Permit R-7810

Point of Diversion No. 2  
Fish screen @ POD per CWRS *ML*

This map was prepared for the purpose of  
identifying the location of a water right only  
and is not intended to provide legal dimensions  
or location of property ownership.

S-87646

Copy of COBU map for:  
Certificate 81949

Application to use Stored Water

SE1/4SE1/4 Section 33, T. 38 S., R. 3 W., W.M.

Jackson County, Oregon

Owner

Daniel E. and Marilyn F. Milton

560 Hamilton Road

Jacksonville, OR. 97530

Applegate Irrigation Corporation

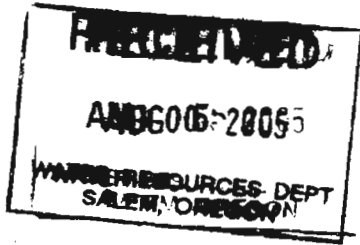

T. 38 S., R. 3 W., Sec. 3

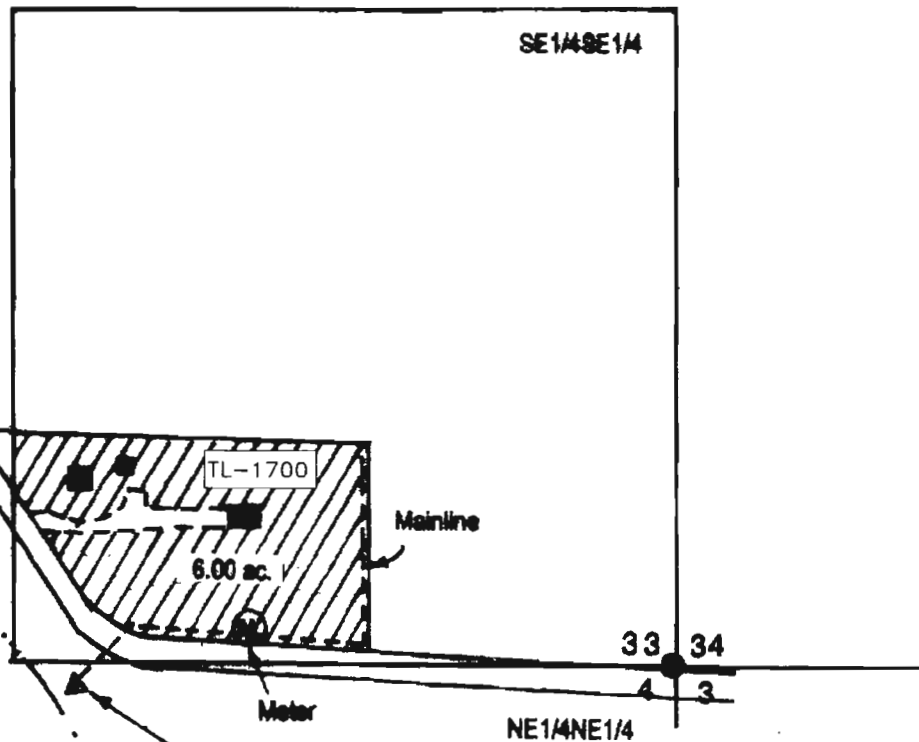

LEGEND



Date: June 17, 2005

Scale: 1" = 400'

- Found Survey Monument
- Denotes Building

Denotes area under Special Order Volume 56, Pages 2293-2295, Priority Date September 1, 1857.

Source:  
Applegate Lake Reservoir  
Permit R-7810

Point of Diversion No. 2 - 1250 ft. West and 20 ft. South from N.E. Corner Section 4.  
Fish screen @ 100 per CWRP  
ML

This map was prepared for the purpose of identifying the location of a water right only and is not intended to provide legal dimensions or location of property ownership.

Copy of COBU map for:  
Certificate 81950

21763-5

Application to use Stored Water  
Applegate Irrigation Corporation

SW1/4SW1/4, SEC. 2, SE1/4SE1/4, SW1/4SW1/4, SEC. 3  
NE1/4NE1/4, SEC. 10, T.39S., R.3W., W.M.  
JACKSON COUNTY, OREGON

Owner

WILLIAM JAMES AND LORI McTAGGART  
495 LITTLE APPLGATE ROAD  
JACKSONVILLE, OREGON 97530

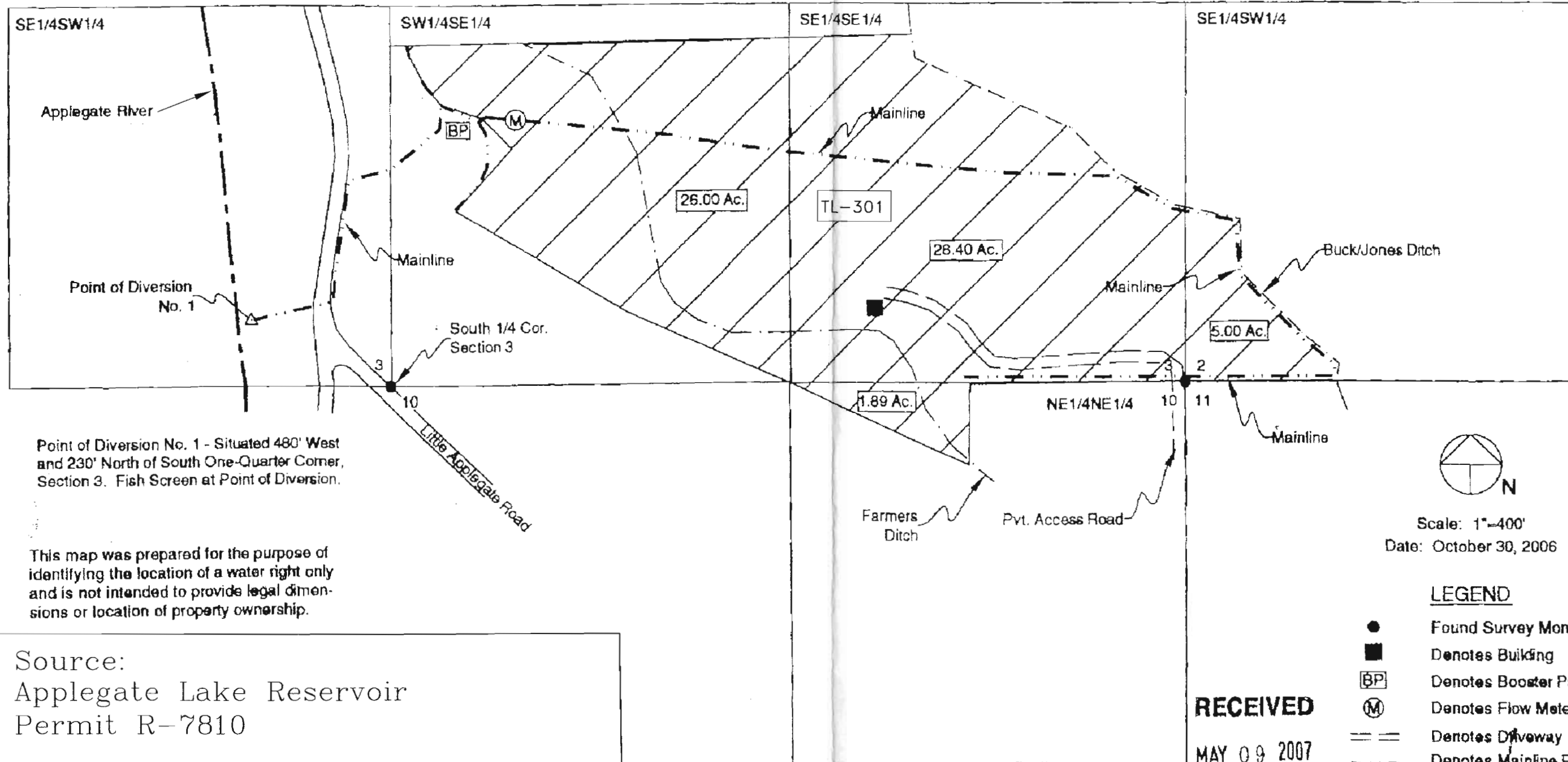

Point of Diversion No. 1 - Situated 480' West and 230' North of South One-Quarter Corner, Section 3. Fish Screen at Point of Diversion.

This map was prepared for the purpose of identifying the location of a water right only and is not intended to provide legal dimensions or location of property ownership.

Source:  
Applegate Lake Reservoir  
Permit R-7810

Copy of COBU Map for:  
Certificate 85461

Scale: 1"=400'  
Date: October 30, 2006

LEGEND

- Found Survey Monument
- Denotes Building
- BP Denotes Booster Pump
- M Denotes Flow Meter
- == Denotes Driveway
- - - Denotes Mainline Pipe
- ▨ Denotes Area Under Special Order Volume 61 Pages 434-436, Priority Date: 1905

RECEIVED

MAY 09 2007

WATER RESOURCES DEPT  
SALEM, OREGON

RECEIVED

AUG 11 2010

WATER RESOURCES DEPT  
SALEM, OREGON

COBU MAP # 0261

Application to use Stored Water  
Applegate Irrigation Corporation

NE1/4SW1/4, SEC. 3, T.39S., R.3W., W.M.  
JACKSON COUNTY, OREGON

Owner

WILLIAM D. WRIGHT  
2433 UPPER APPELGATE ROAD  
JACKSONVILLE, OREGON 97530

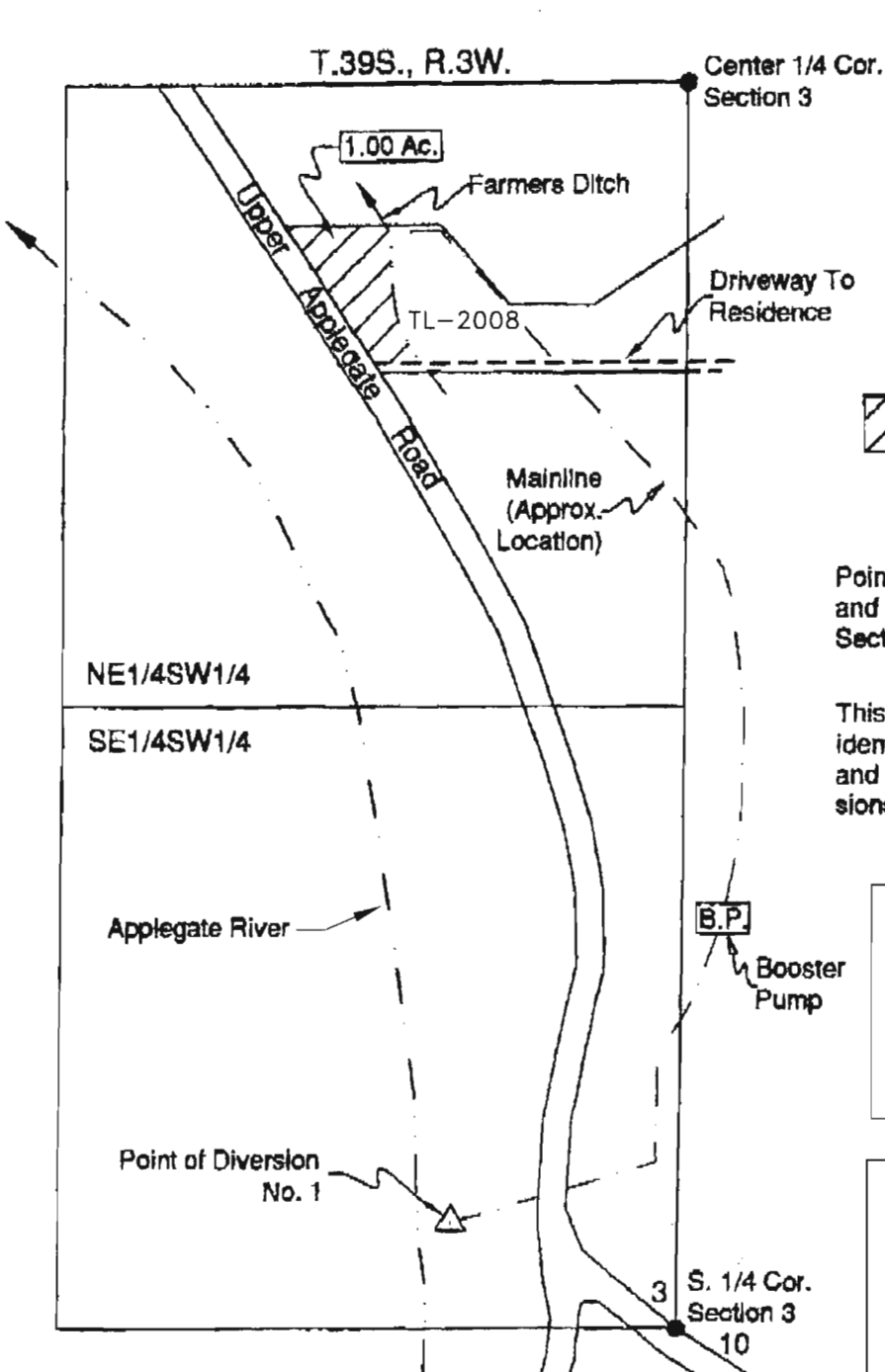

Scale: 1"=400'  
Date: July 19, 2006

RECEIVED

AUG 11 2010

WATER RESOURCES DEPT  
SALEM, OREGON

LEGEND

- Found Survey Monument
- ▨ Denotes Area Under Special Order Volume 59 Pages 464-467, Priority Date Sept. 1, 1857.

Point of Diversion No. 1 - Situated 480' West and 230' North of South One-Quarter Corner, Section 3. Fish Screen at Point of Diversion

This map was prepared for the purpose of identifying the location of a water right only and is not intended to provide legal dimensions or location of property ownership.

Copy of COBU map for:  
Certificate 85321

Source - This Application:  
Applegate Lake Reservoir  
Permit R-7810

Application to use Stored Water  
Applegate Irrigation Corporation

NE1/4SW1/4, SEC. 3, T.39S., R.3W., W.M.  
JACKSON COUNTY, OREGON

Owner

JOHN & LYNDA BABBITT  
2345 UPPER APPLGATE ROAD  
JACKSONVILLE, OR 97530

Formerly  
John Blum

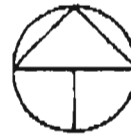
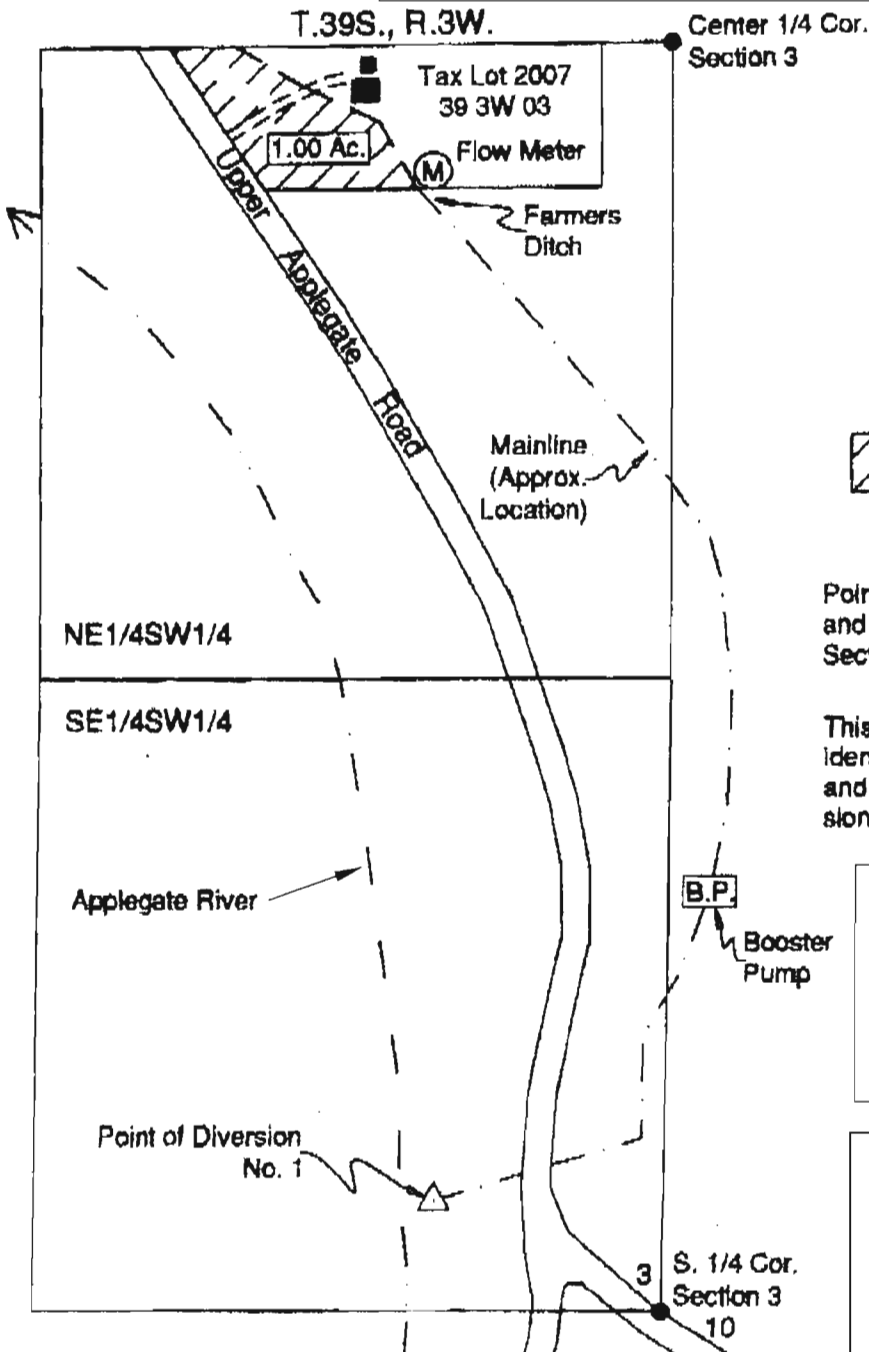

RECEIVED

Scale: 1"=400'  
Date: July 19, 2006 AUG 11 2010

WATER RESOURCES DEPT  
SALEM, OREGON

LEGEND

- Found Survey Monument
- Denotes Building
- ▨ Denotes Area Under Special Order Volume 59 Pages 402-405, Priority Date Sept. 1, 1857.

Point of Diversion No. 1 - Situated 480' West and 230' North of South One-Quarter Corner, Section 3. Fish Screen at Point of Diversion

This map was prepared for the purpose of identifying the location of a water right only and is not intended to provide legal dimensions or location of property ownership.

Copy of COBU map for:  
Certificate 85320

Source - This Application:  
Applegate Lake Reservoir  
Permit R-7810

RECEIVED

AUG 11 2010

WATER RESOURCES DEPT  
SALEM, OREGON

Application to use Stored Water  
Applegate Irrigation Corporation

NW1/4SE1/4, SW1/4SE1/4 AND NE1/4SW1/4, SECTION 3  
T.39S., R.3W., W.M.  
JACKSON COUNTY, OREGON

Owner

HOBART AND NANETTE MARVIN  
2557 UPPER APPLGATE ROAD  
JACKSONVILLE, OREGON 97530

T.39S., R.3W.

Center 1/4 Corner  
Section 3

RECEIVED  
OCT 13 2005  
WATER RESOURCES DEPT  
SALEM, OREGON

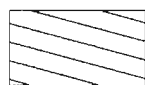
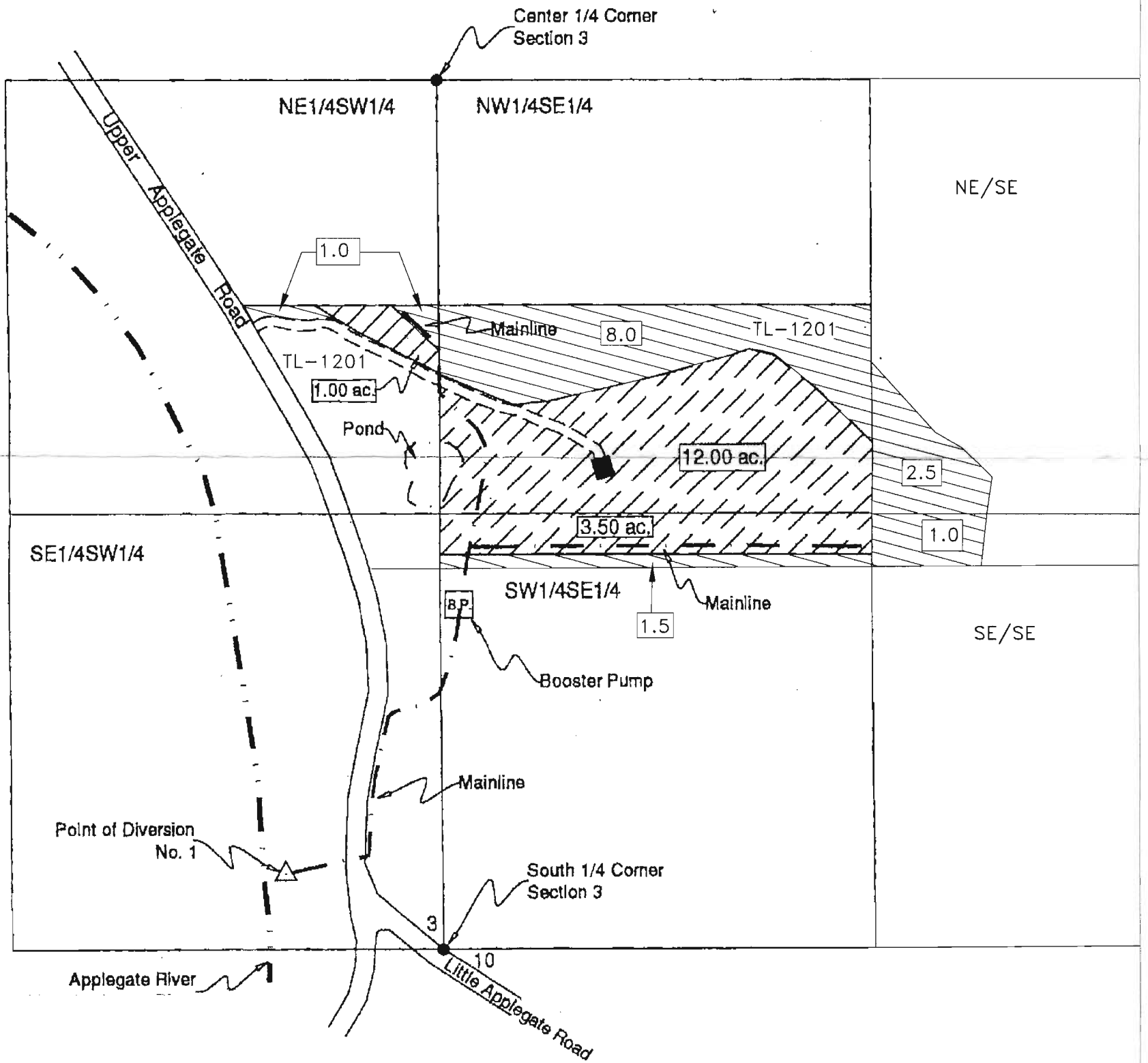

No underlying water right - 14.0 ac.

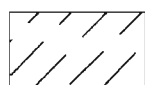

C-85735 - 16.5 ac.



Scale: 1"=400'

Date: September 30, 2005

LEGEND

- Found Survey Monument
- Denotes Building
- Denotes Driveway
- Denotes Mainline Pipe
- Denotes Area Under Special Order Volume 58 Pages 475-478

Point of Diversion No. 1 - Situated 480 ft. West and 230 ft. North from South One-Quarter Corner, Section 3.

This map was prepared for the purpose of identifying the location of a water right only and is not intended to provide legal dimensions or location of property ownership.

Copy of COBU map for:  
Certificate 85735  
(Map 1 of 2)

Source - This Application:  
Applegate Lake Reservoir  
Permit R-7810

Revised 6/8/2010

S-87646



Application to use Stored Water  
Applegate Irrigation Corporation

NE1/4SW1/4 SECTION 3, T.39S., R.3W., W.M.  
JACKSON COUNTY, OREGON

Owner

CARVER AND PATRICIA MOOSMAN  
2444 UPPER APPLIGATE ROAD  
JACKSONVILLE, OREGON 97530

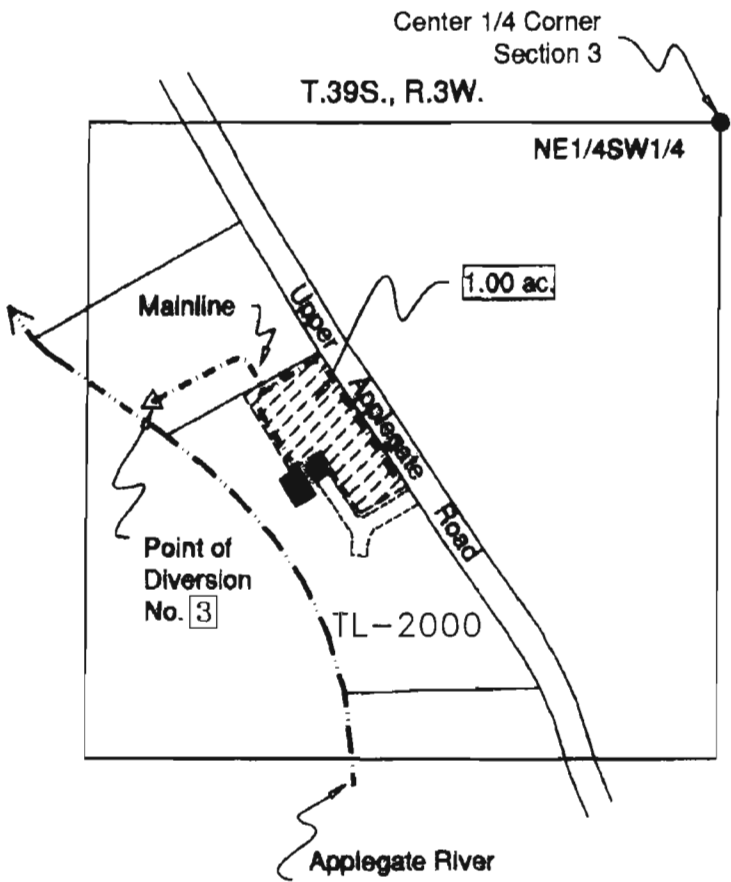

Scale: 1"=400'

Date: September 28, 2005

**LEGEND**

- Found Survey Monument
- Denotes Building
- Denotes Driveway
- - - Denotes Mainline Pipe
- ▨ Denotes Area Under Special Order Volume 59 Pages 408-409

Point of Diversion No. 3 - Situated  
1180 ft. West and 580 ft. South  
from Center One-Quarter Corner,  
Section 3.

RECEIVED

AUG 11 2010

WATER RESOURCES DEPT  
SALEM, OREGON

RECEIVED  
OCT 13 2010  
WR RESOURCES DEPT  
SALEM, OREGON

Copy of COBU map for:  
Certificate 81692

Source - This Application:  
Applegate Lake Reservoir  
Permit R-7810

This map was prepared for the purpose of identifying the location of a water right only and is not intended to provide legal dimensions or location of property ownership.

S-87646

Application to use Stored Water  
Applegate Irrigation Corporation

NE1/4SW1/4 SECTION 3, T.39S., R.3W., W.M.  
JACKSON COUNTY, OREGON

Owner

WILLIAM P. CHRISTOFFERSON  
2384 UPPER APPLIGATE ROAD  
JACKSONVILLE, OREGON 97530

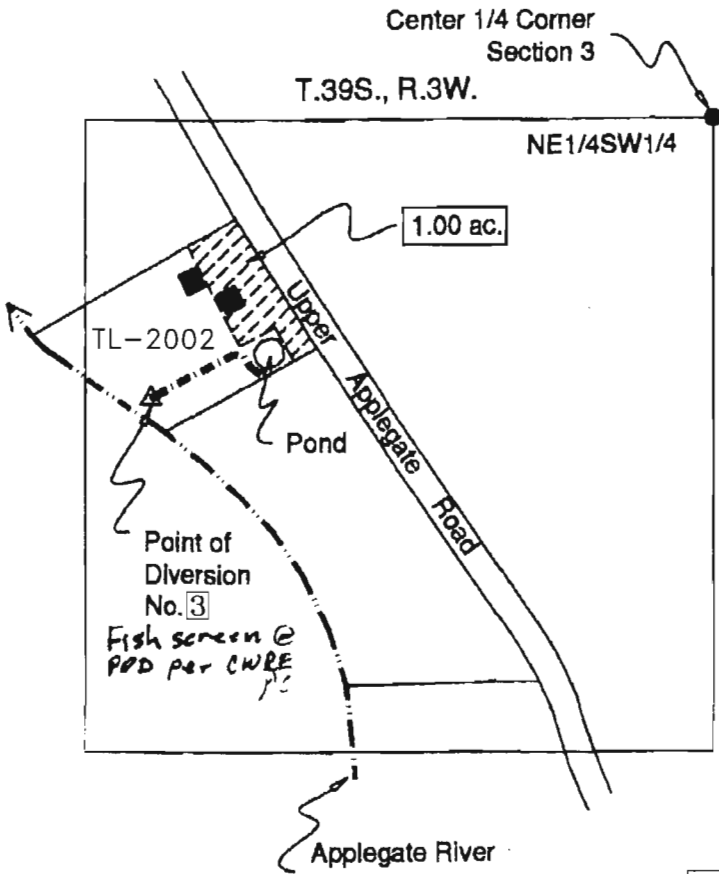

Scale: 1"=400'

Date: September 26, 2005

LEGEND

- Found Survey Monument
- Denotes Building
- ==== Denotes Driveway
- - - - Denotes Mainline Pipe
- ▨ Denotes Area Under Special Order Volume 59 Pages 414-417

Point of Diversion No. 1 - Situated  
1180 ft. West and 580 ft. South  
from Center One-Quarter Corner,  
Section 3.

RECEIVED

AUG 11 2010

WATER RESOURCES DEPT  
SALEM, OREGON

Copy of COBU map for:  
Certificate 85290

RECEIVED

OCT 11 2005

WATER RESOURCES DEPT  
SALEM, OREGON

Source - This Application:  
Applegate Lake Reservoir  
Permit R-7810

This map was prepared for the purpose of  
identifying the location of a water right only  
and is not intended to provide legal dimen-  
sions or location of property ownership.

S-87646

Application to use Stored Water

Applegate Irrigation Corporation

NE1/4SW1/4, SECTION 3

T.39S., R.3W., W.M.

JACKSON COUNTY, OREGON

Owner

HOBART AND NANETTE MARVIN

2557 UPPER APPLIGATE ROAD

JACKSONVILLE, OREGON 97530

RECEIVED

AUG 11 2010

WATER RESOURCES DEPT  
SALEM, OREGON

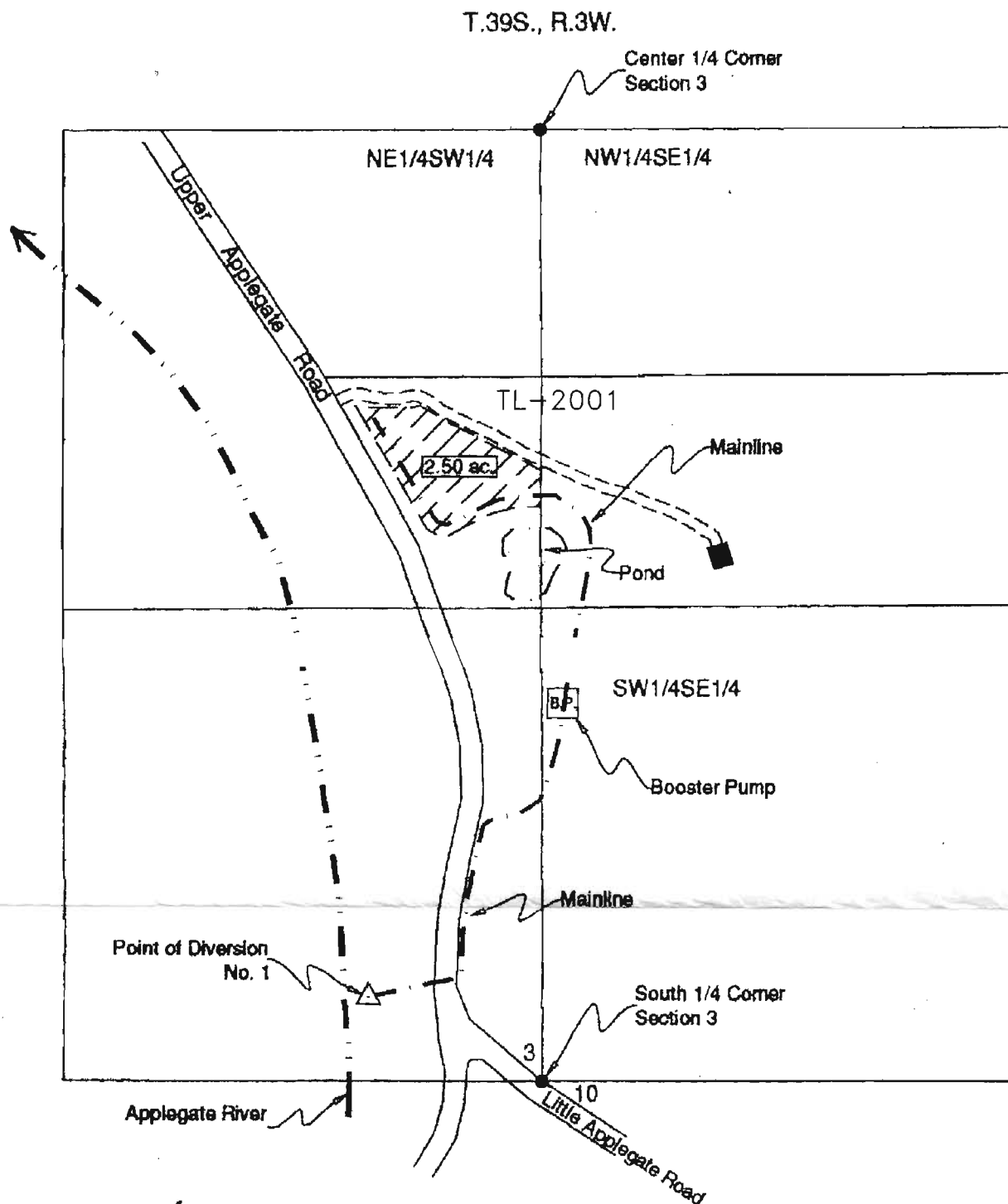

COBU MAP # 0184

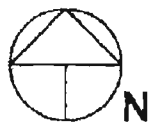

Scale: 1"=400'

Date: September 30, 2005

LEGEND

- Found Survey Monument
- Denotes Building
- === Denotes Driveway
- - - Denotes Mainline Pipe
- ▨ Denotes Area Under Special Order Volume 39 Pages 398-401

Point of Diversion No. 1 - Situated 480 ft. West and 230 ft. North from South One-Quarter Corner, Section 3.

This map was prepared for the purpose of identifying the location of a water right only and is not intended to provide legal dimensions or location of property ownership.

Copy of COBU map for:  
Certificate 81954  
(Map 1 of 2)

Source - This Application:  
Applegate Lake Reservoir  
Permit R-7810

RECEIVED  
OCT 13 2005  
WATER RESOURCES DEPT  
SALEM, OREGON

91973-5

Application to use Stored Water  
 Applegate Irrigation Corporation

NE1/4SW1/4, SEC. 3, T.39S., R.3W., W.M.  
 JACKSON COUNTY, OREGON

Owner  
**WILLIAM D. WRIGHT**  
 2433 UPPER APPLGATE ROAD  
 JACKSONVILLE, OREGON 97530



Scale: 1"=400'  
 Date: July 19, 2006

**LEGEND**

- Found Survey Monument
- Denotes Building
- ▨ Denotes Area Under Special Order Volume 58 Pages 475-478, Priority Date May 29, 1916.

Point of Diversion No. 1 - Situated 480' West and 230' North of South One-Quarter Corner, Section 3. Fish Screen at Point of Diversion

This map was prepared for the purpose of identifying the location of a water right only and is not intended to provide legal dimensions or location of property ownership.

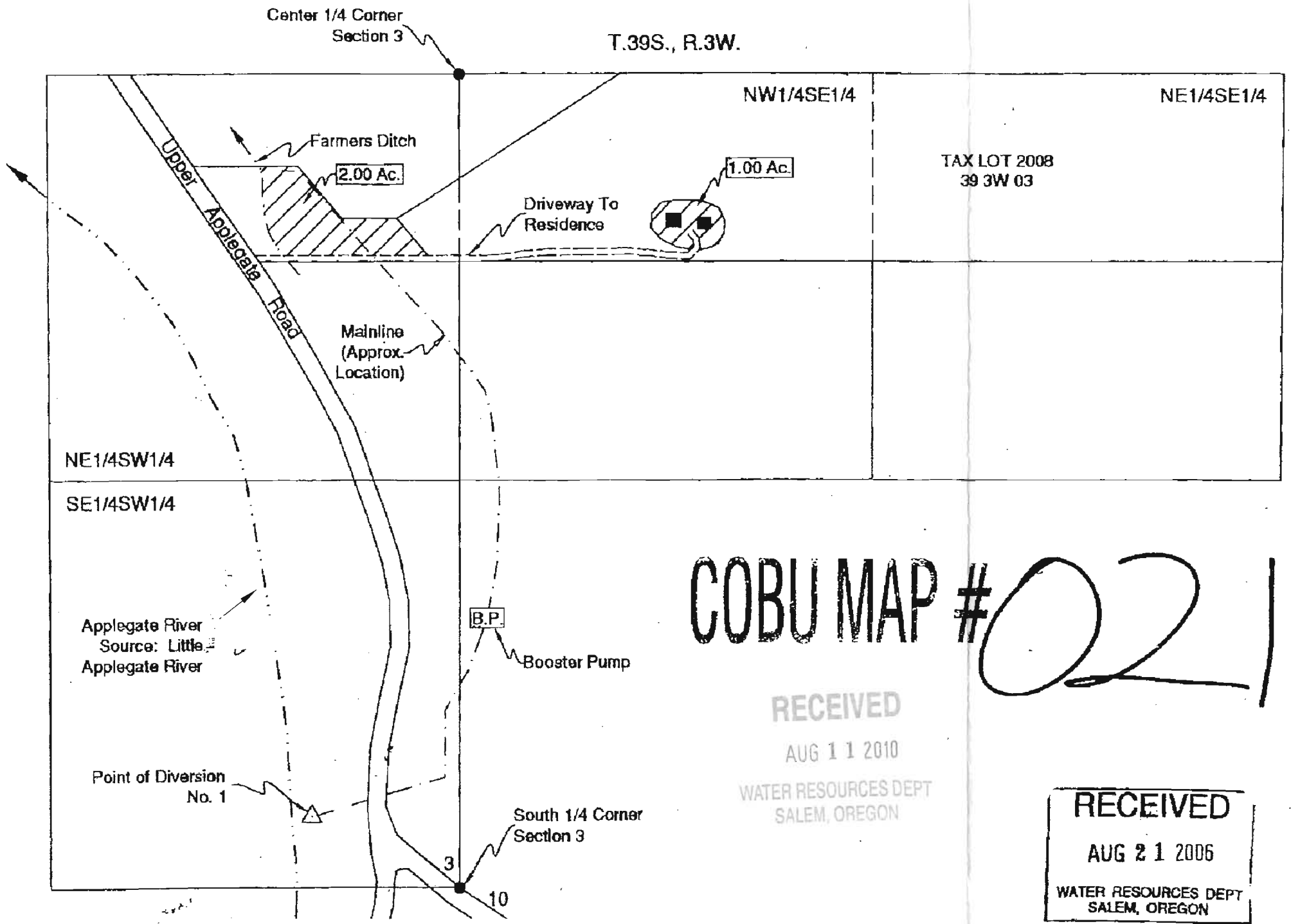

**COBU MAP #0217**

RECEIVED

AUG 11 2010

WATER RESOURCES DEPT  
 SALEM, OREGON

RECEIVED

AUG 21 2006

WATER RESOURCES DEPT  
 SALEM, OREGON

Copy of COBU map for:  
 Certificate 85735  
 (Map 2 of 2)

Source - This Application:  
 Applegate Lake Reservoir  
 Permit R-7810

0-25460

Application to use Stored Water  
Applegate Irrigation Corporation

NE1/4NE1/4, SE1/4NE1/4  
SEC. 10, T.39S., R.3W., W.M.  
JACKSON COUNTY, OREGON

Owner

WILLIAM JAMES AND LORI McTAGGART  
495 LITTLE APPLGATE ROAD  
JACKSONVILLE, OREGON 97530



RECEIVED

AUG 11 2010

Scale: 1"=400'  
Date: July 19, 2006

WATER RESOURCES DEPT  
SALEM, OREGON

LEGEND

- Found Survey Monument
- === Denotes Driveway
- - - Denotes Mainline Pipe
- BP/FM Denotes Booster Pump & Flow Meter
- [Hatched Box] Denotes Area Under Special Order  
Volume 61, Pages 421-423,  
Priority Date 1854

Point of Diversion No. 1 - Situated 480' West  
and 230' North of South One-Quarter Corner,  
Section 3. Fish Screen at Point of Diversion.

This map was prepared for the purpose of  
identifying the location of a water right only  
and is not intended to provide legal dimen-  
sions or location of property ownership.

RECEIVED

MAY 09 2010

WATER RESOURCES DEPT  
SALEM, OREGON

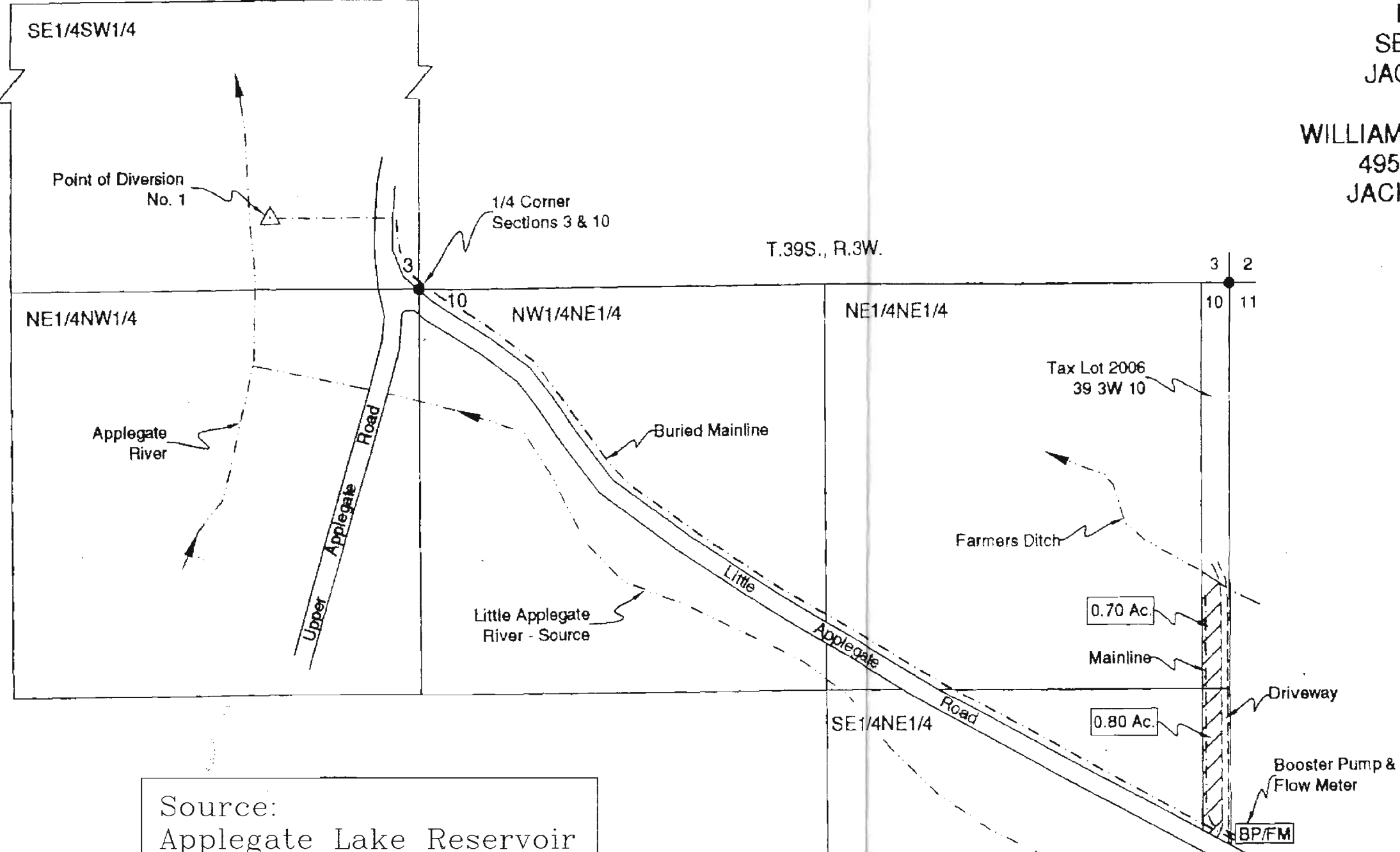

Source:  
Applegate Lake Reservoir  
Permit R-7810

Copy of COBU Map for:  
Certificate 85460

COBU MAP # 0262

S-87646

Application to use Stored Water  
Applegate Irrigation Corporation

NW1/4NW1/4, SECTION 11, T.39S., R.3W., W.M.  
JACKSON COUNTY, OREGON

Owner

Bank of America National Association  
7255 Bay Meadows Way  
Jacksonville, FL 32256

Formerly  
Phillip A. & Merrell M. Schwimmer

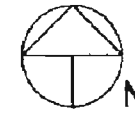

Scale: 1"=400'  
Date: August 7, 2006

LEGEND

- Found Survey Monument
- Denotes Building
- BP Denotes Booster Pump
- Ⓜ Denotes Flow Meter
- === Denotes Driveway
- - - Denotes Mainline Pipe
- ▨ Denotes Area Under Special Order Volume 61 Pages 427-429, Priority Date: 1908

RECEIVED  
AUG 11 2010  
WATER RESOURCES DEPT  
SALEM OREGON

Point of Diversion No. 1 - Situated 480' West and 230' North of South One-Quarter Corner, Section 3. Fish Screen at Point of Diversion.

This map was prepared for the purpose of identifying the location of a water right only and is not intended to provide legal dimensions or location of property ownership.

Source:  
Applegate Lake Reservoir  
Permit R-7810

Copy of COBU Map for:  
Certificate 85632

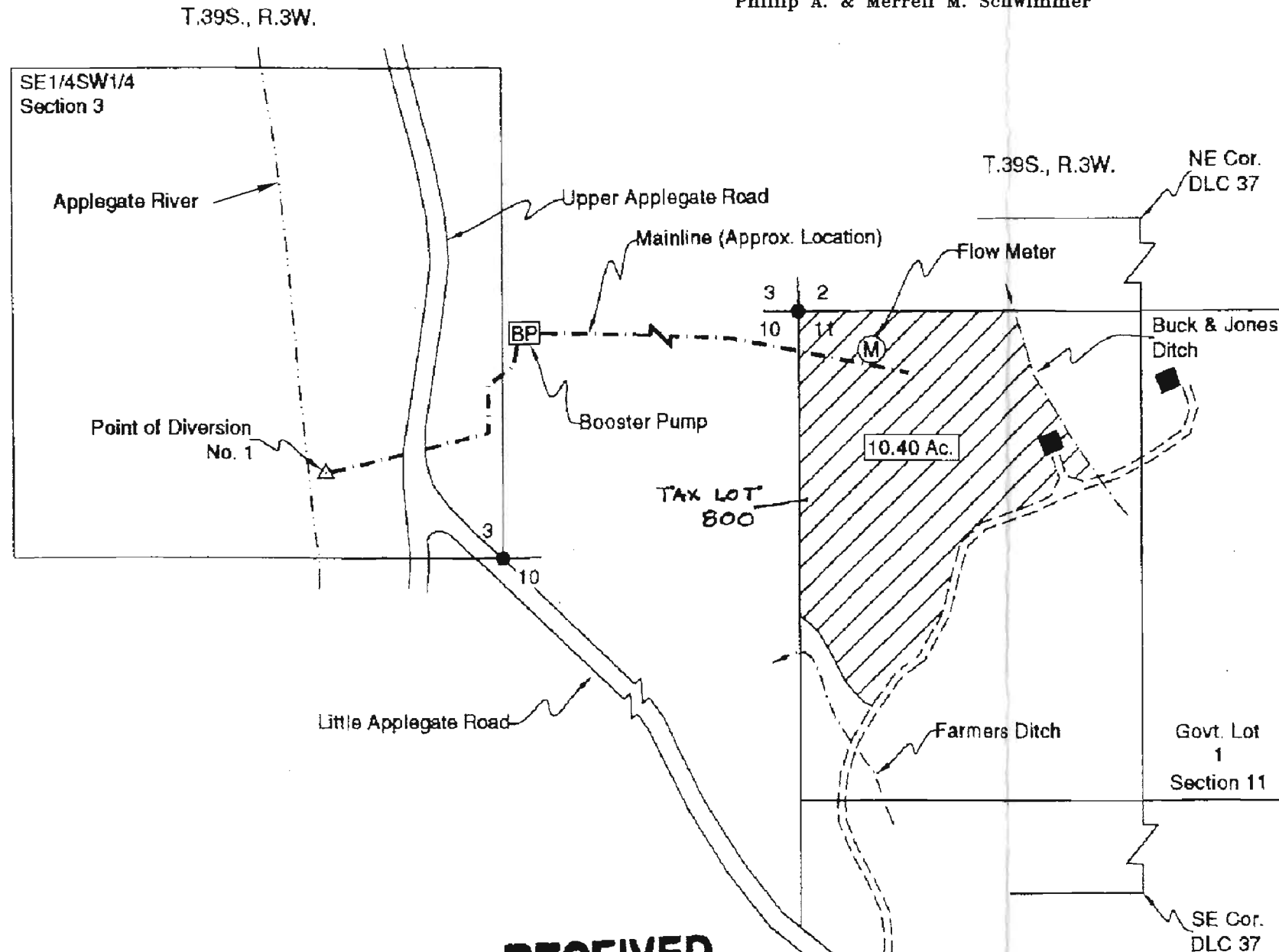

RECEIVED  
DEC 05 2007  
WATER RESOURCES DEPT  
SALEM OREGON

COBU MAP # 0312

T.39S., R.3W.

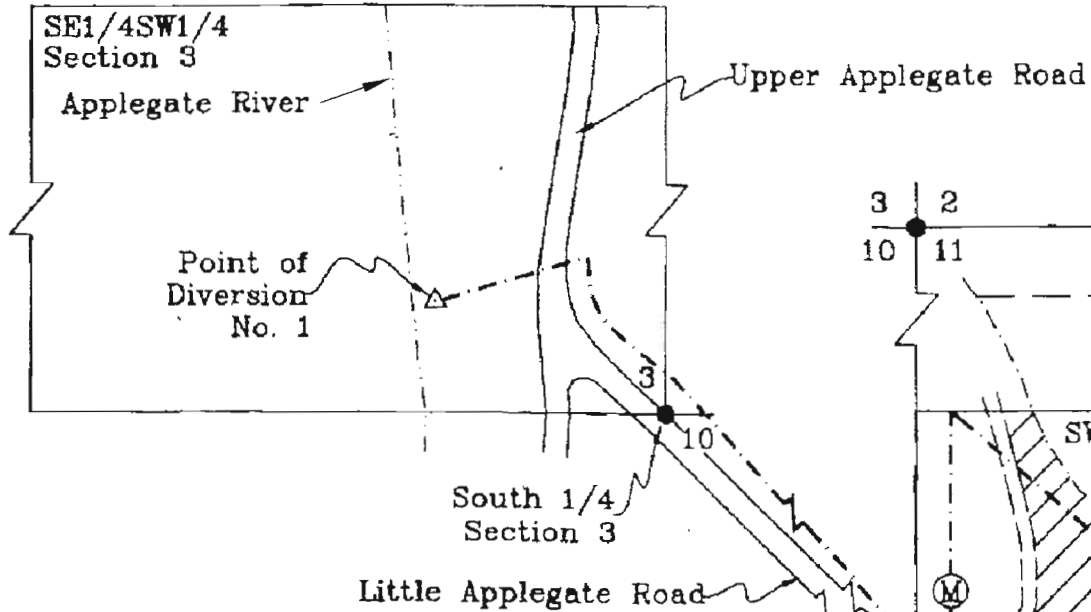

Application to use Stored Water  
Applegate Irrigation Corporation

SECTION 11, T.39S., R.3W., W.M.  
JACKSON COUNTY, OREGON  
Owner

Bank of America National Association  
7255 Bay Meadows Way  
Jacksonville, FL 32256

Formerly  
Phillip A. & Merrell M. Schwimmer

Note: DLC and Govt. Lot lines projected from GLO record maps. Portions of the NW1/4SW1/4, NE1/4SW1/4, and NW1/4SE1/4 are within the R.J. Camerons Mining Claim No. 38.

This map was prepared for the purpose of identifying the location of a water right only and is not intended to provide legal dimensions or location of property ownership.



Scale: 1"=400'

Date: October 17, 2007

**RECEIVED**

DEC 05 2007

WATER RESOURCES DEPT  
SALEM, OREGON

**LEGEND**

- Found Survey Monument
- === Denotes Driveway
- Ⓟ Denotes Booster Pump
- Ⓜ Denotes Flow Meter
- - - Denotes Mainline Pipe
- - - Denotes DLC or Govt. Lot Projected Line
- ▨ Denotes Area Under Special Order  
Volume 61, Pages 415-417

Point of Diversion No. 1 - Situated 480' west and 230' north of south one-quarter corner, Section 3. Fish screen at Point of Diversion.

Source:  
Applegate Lake Reservoir  
Permit R-7810

Copy of COBU Map for:  
Certificate 85728

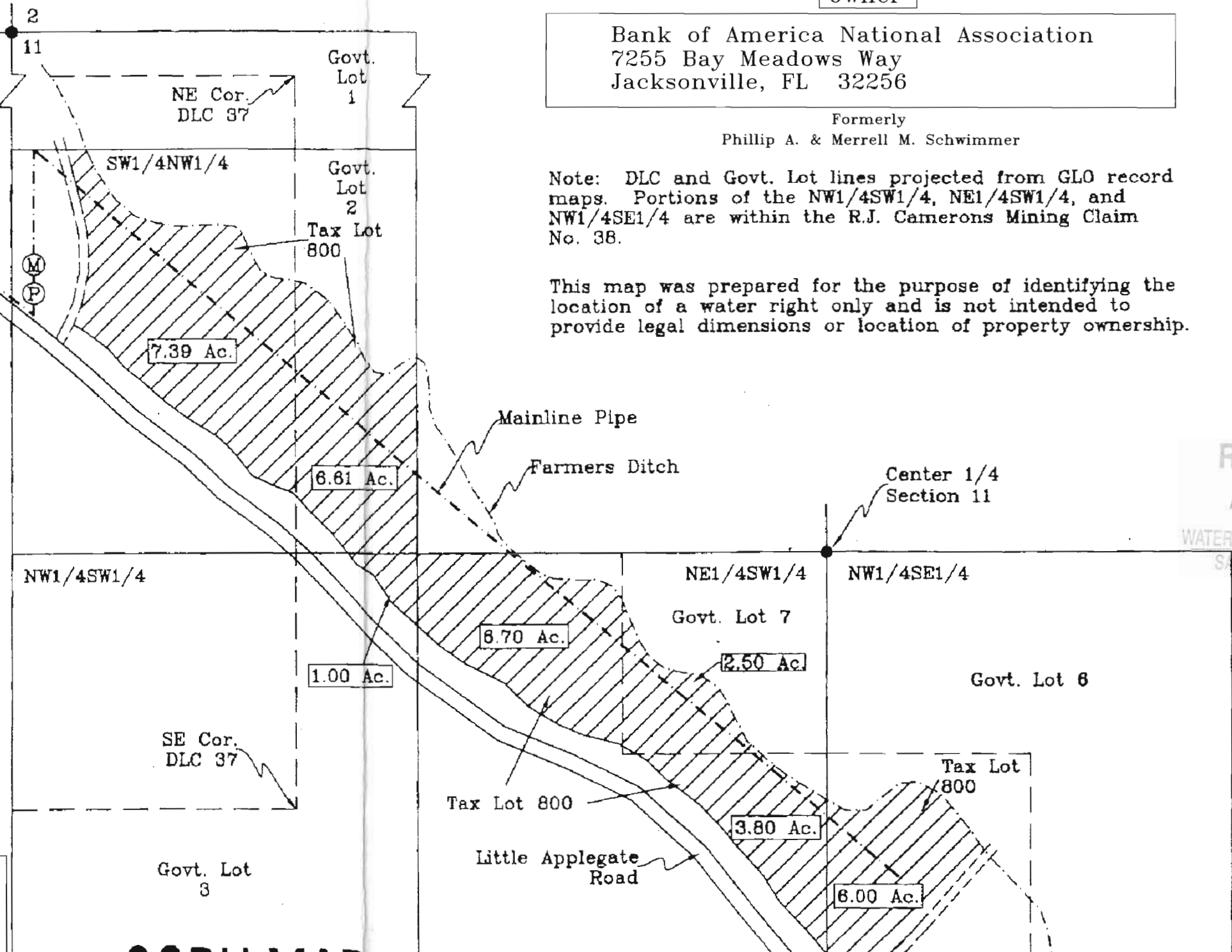

RECEIVED

AUG 11 2010

WATER RESOURCES DEPT  
SALEM, OREGON

**COBU MAP # 0311**

- Central Point
- Eagle Point
- Gold Hill
- Jacksonville
- Medford
- Phoenix
- Rogue River
- Shady Cove
- Talent

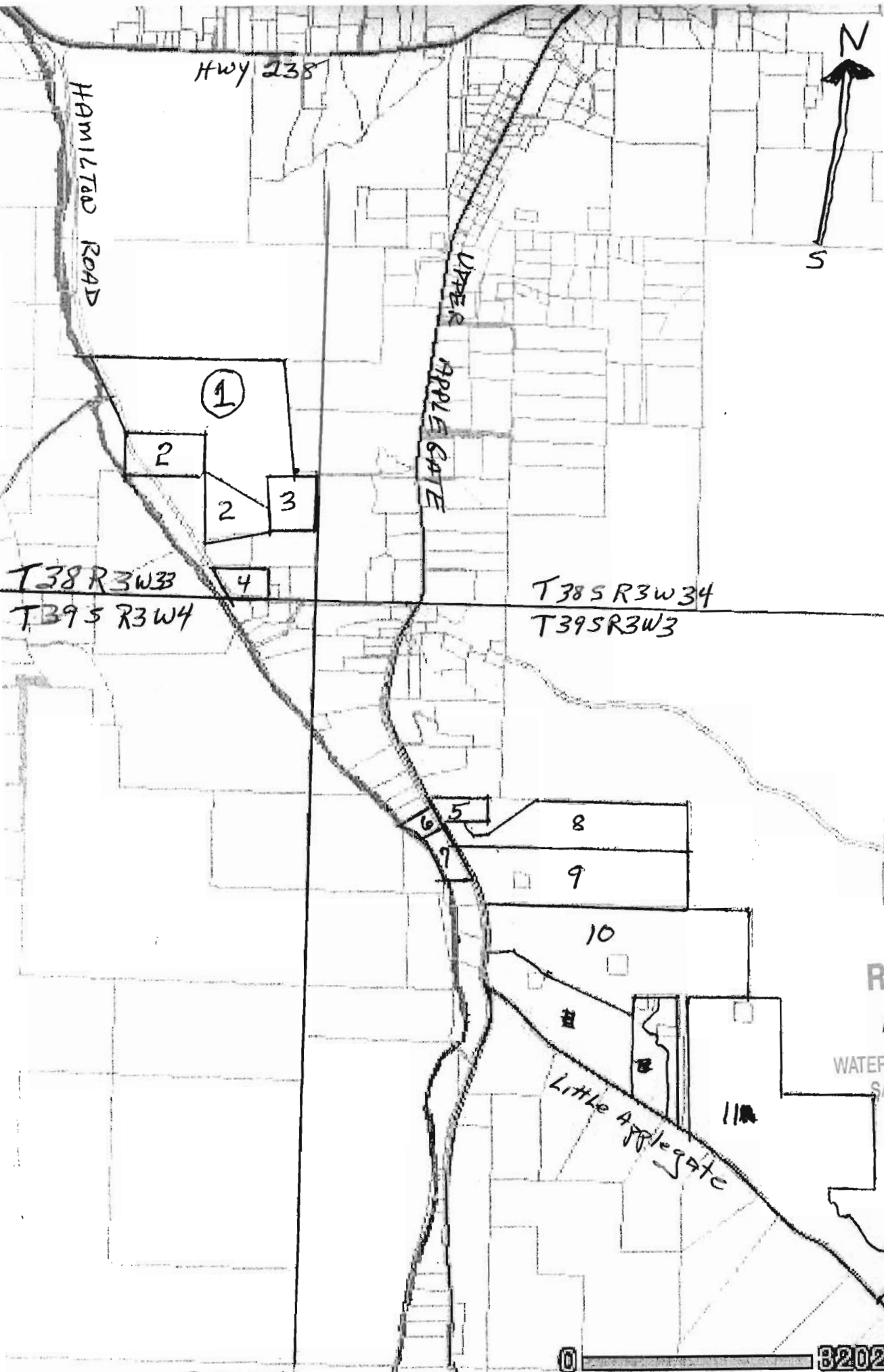

- ① STAGE left FARM
- ② STONE FAMILY TRUST
- ③ H. WRIGHT
- ④ MILTON
- ⑤ Babbit
- ⑥ CHRISTOFFERSON
- ⑦ MOOSMAN
- ⑧ W. WRIGHT
- ⑨ MARVIN TRUST
- ⑩ McTAGGART
- ⑪ ~~ARMSTRONG~~
- ⑫ Bank of America

RECEIVED

AUG 11 2010

WATER RESOURCES DEPT  
SALEM, OREGON



JACKSON COUNTY  
Oregon

This map is based on a digital data compiled by Jackson County Fr of sources. Jackson County can responsibility for errors, omission: positional accuracy. There are n warranties, expressed or implied

S-87646

0 3202