

APPLICATION TO USE STORED WATER
FROM WINDHURST RESERVOIR FOR:

JOHN ROTH

TOWNSHIP 28 AND 29 SOUTH RANGE 14 WEST, W.M.
COOS COUNTY OREGON

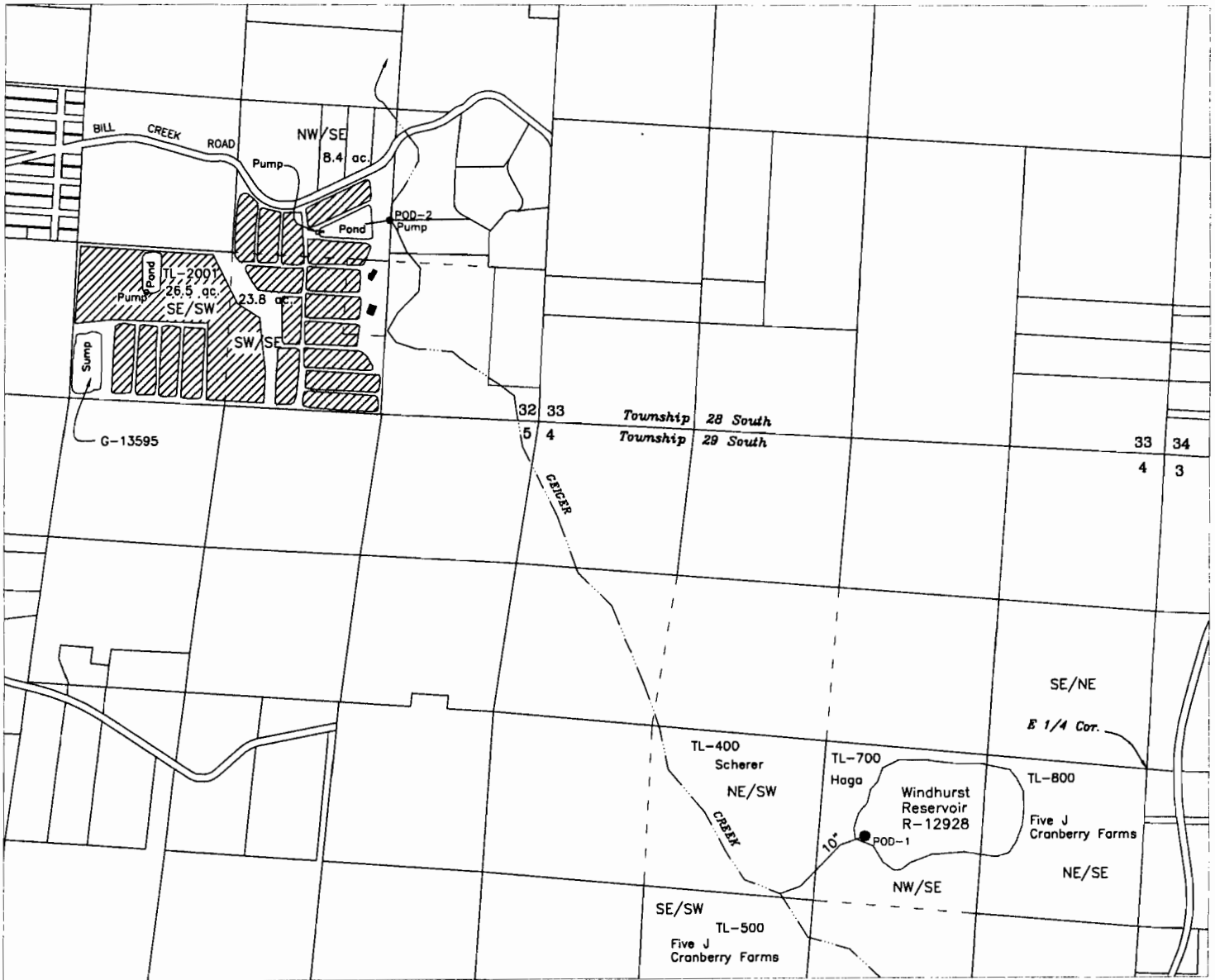

POD-1 - Windhurst Reservoir - NW/SE Section 4, 630 feet south and 2300 feet east from the east 1/4 corner of section 4, T29S. R14W, WM

POD 2 - Geiger Creek (Re-diversion) - NW/SE Section 32, 1615 feet north and 1315 feet west from the southeast corner of section 32, T28S, R14W, WM

USE: SUPPLEMENTAL CRANBERRY
OPERATIONS ON 58.7 ACRES

VOLUME OF WATER: 105 ACRE-FEET

For purpose of locating POD's, Cardinal directions are in reference from points of beginning (E 1/4 COR Section 4 & SE COR Section 32) extending along it's boundary lines

This map is not intended to provide legal dimensions or locations of property ownership lines

Scale
1 inch = 1320 feet

RECEIVED

APR 28 2010

WATER RESOURCES DEPT
SALEM, OREGON

APPLICANT:

JOHN ROTH
J & K FARMS
P.O. BOX 362
BANDON, OR 97411

JORDAN ENGINEERING
460 JORDAN LANE
ROSEBURG, OR 97471
(541) 673-1931

10/19/2009 n.e.d.

S-87597