

*Handwritten notes:*  
River  
Mapleton  
Highway

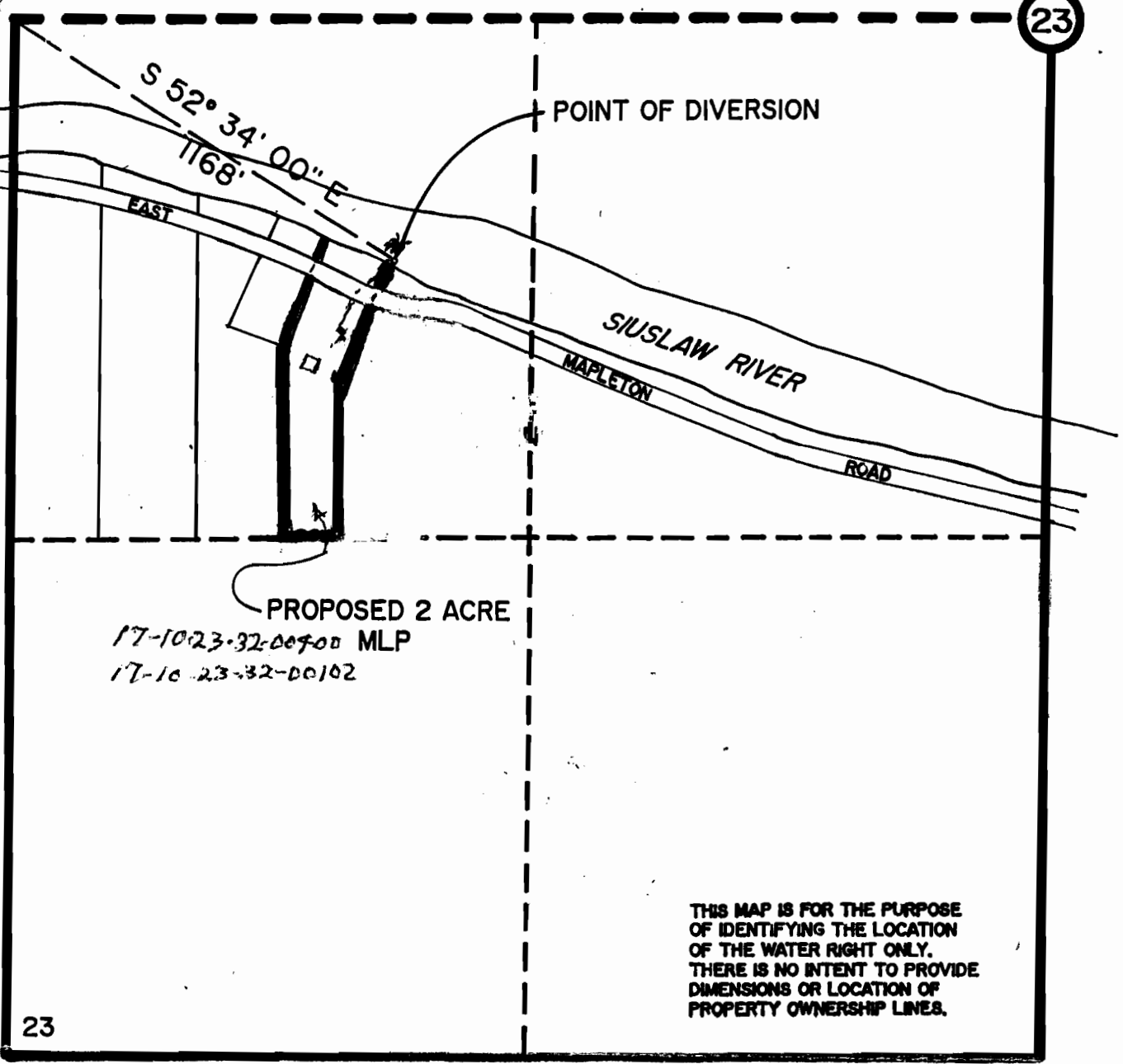

22 23  
27 26

### APPLICATION MAP

**RECEIVED**

NOV 03 2010

SW 1/4, SEC. 23, T17S, R10W, W.M.  
LANE COUNTY, OREGON

WATER RESOURCES DEPT  
SALEM, OREGON

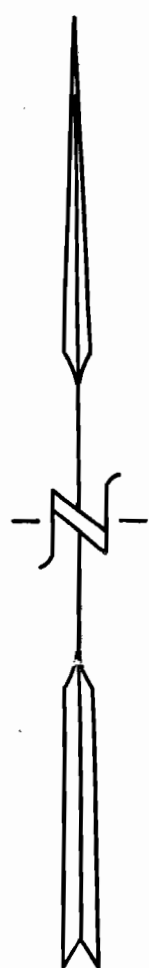

FOR:  
12000 E MAPLETON ROAD  
MAPLETON, OR 97453

PREPARED BY: WOBBE & ASSOCIATES, INC.  
510 KINGWOOD ST./P.O. BOX 3093  
FLORENCE, OR 97439

SCALE  
1" = 400'

S-8766-3

