

FINAL PROOF  
WATER RIGHTS MAP

# 84576

UNDER  
PERMIT 52221  
APPLICATION NO. 73770

17-10-23-3, 504  
SW 1/4, SEC 23, T17S, R10W, W.M.  
LANE COUNTY, OREGON

FOR: LARRY W. AND DOROTHEA NULL  
12022 E. MAPLETON RD.  
MAPLETON, OREGON 97439

PREPARED BY: WOBBE & ASSOCIATES, INC.  
510 KINGWOOD ST. / P.O. BOX 3093  
FLORENCE, OR 97439  
DATE: SEPTEMBER 14, 1999

RECEIVED

MAR 09 2011

WATER RESOURCES DEPT  
SALEM, OREGON



SCALE  
1"=400'

T 11205

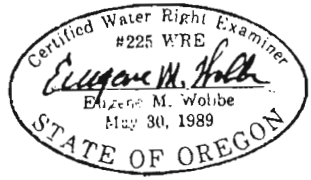

point of diversion  
place of use  
5-87663

FOR ASSESSMENT  
AND TAXATION  
ONLY

NW 1/4 SW 1/4 SECTION 23 T.17 R.10W. W.M.  
LANE COUNTY

17 10 23 32  
GIS DATA

1" = 100'

Date	REVISION	EMPLOYEE
10/01/2004	UPDATE CODES TO 1999 STATUS OIS	LCAT130
12/09/2004	CONVERT MAP TO OIS	LCAT130
12/09/2004	LLA BETWEEN TL'S 200 & 202	LCAT130

SEE MAP 17 10 23 00

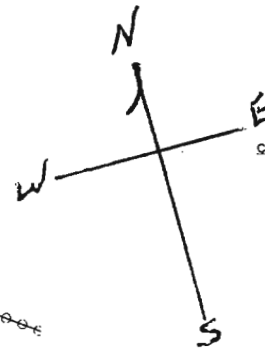

CANCELLED NUMBERS:  
TAXLOT  
300

T 11205

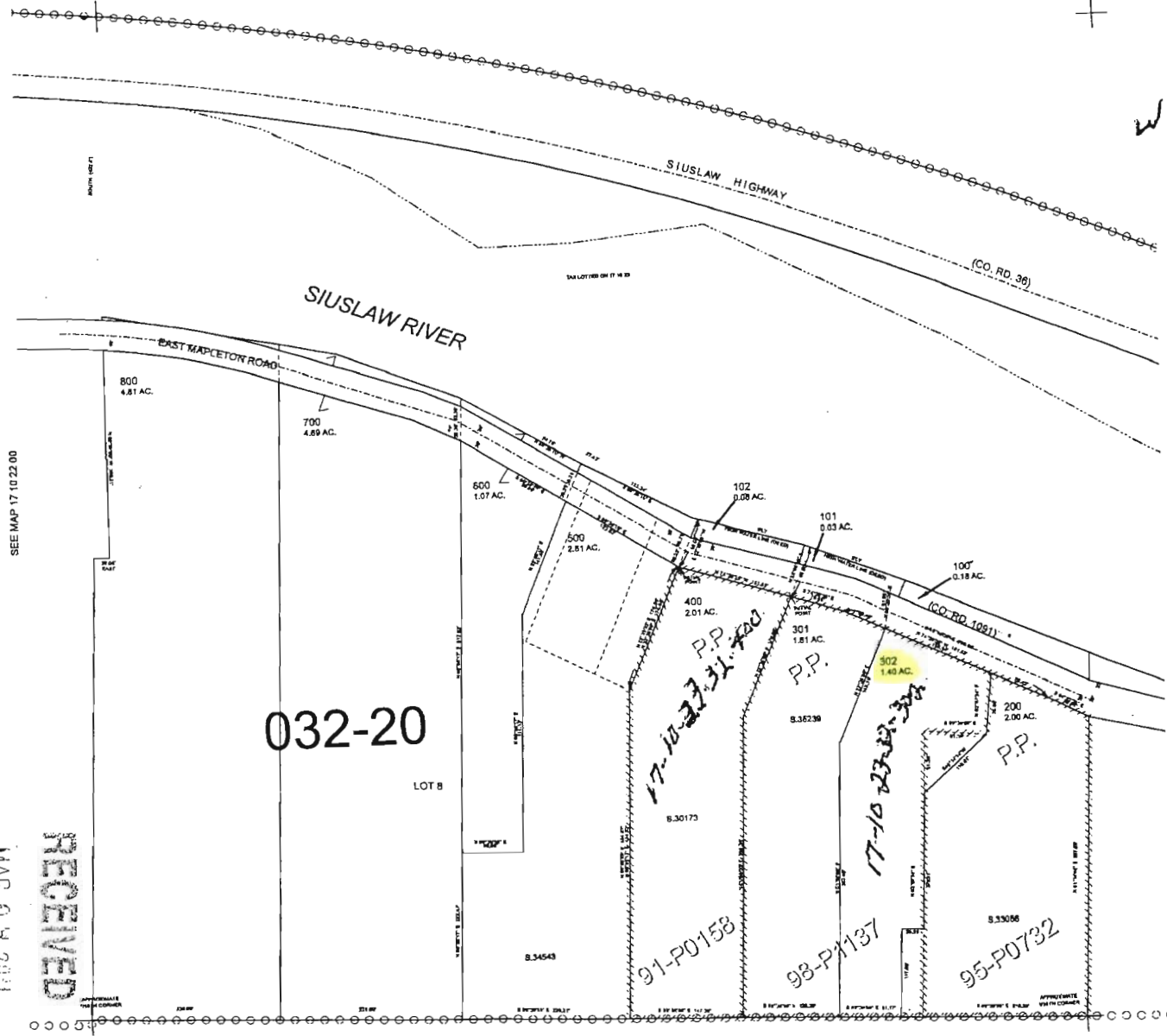

SEE MAP 17 10 22 00

SEE MAP 17 10 23 00

032-20

LOT 8

17-10-23-31-700  
P.P.

17-10-23-32-300  
P.P.

91-P0158

98-P0137

95-P0732

SEE MAP 17 10 23 00

place of use - t.l.  
302  
S-87663

17 10 23 32  
Oct 04, 2005  
1" equals 100'

WATER RESOURCES DEPT  
SALEM, OREGON

MAR 9 9 2011

RECEIVED