

T.13S., R.33E., W.M.

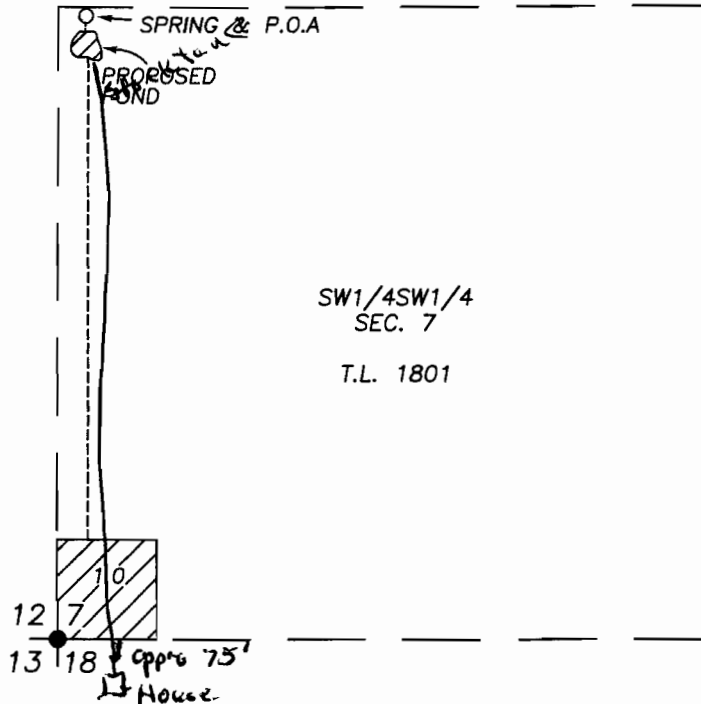

SCALE: 1"=400'

APPLICATION MAP
 FOR
 POINT OF APPROPRIATION
 &
 PROPOSED PLACE OF USE
 FOR
 KELLY & BARBARA VOIGT

SPRING AND POINT OF APPROPRIATION IS 1310 FT. NORTH AND 60 FT. EAST OF THE SW CORNER OF SECTION 7 T.13S., R.33E., W.M.

PROPOSED RESERVOIR APPROX. 1230 FT. NORTH AND 60 FT. EAST OF THE SW CORNER OF SECTION 7

RECEIVED

FEB 28 2011

WATER RESOURCES DEPT
SALEM, OREGON

BY

ROBERT D. BAGETT
217 N. CANYON BLVD.
JOHN DAY, OREGON
(541) 575-1251

JANUARY 22, 2010

REVISED FEBRUARY 23, 2010

- FOUND ALUMINUM CAP MONUMENT
- T.L. TAX LOT
- PROPOSED PIPE LINE
- ▨ PROPOSED PLACE OF USE FOR IRRIGATION

NOTE: THE PREPARATION OF THIS MAP WAS FOR THE PURPOSE OF IDENTIFYING THE LOCATION OF THE PROPOSED WATER RIGHT AND HAS NO INTENT TO PROVIDE DIMENSIONS OR LOCATION OF PROPERTY OWNERSHIP LINES.

S-87700

RECEIVED

MAR 01 2010

WATER RESOURCES DEPT
SALEM, OREGON

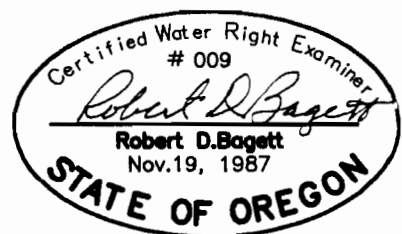

T13S R33E
Sec 7 # 18

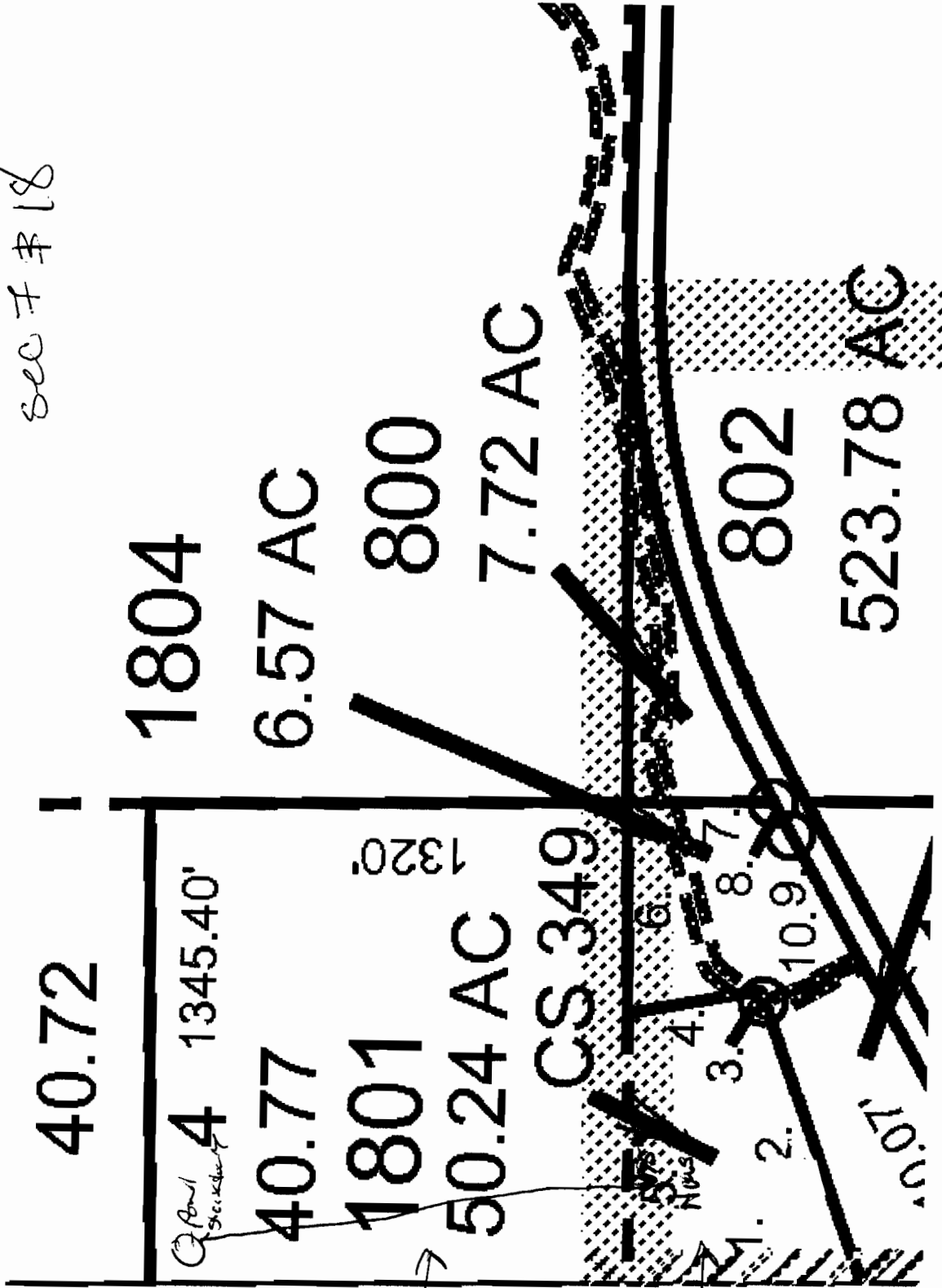

SASSO
Sec 7

AWARD
Sec 18

RECEIVED

FEB 28 2011

WATER RESOURCES DEPT
SALEM, OREGON

S-8700