

RECEIVED

Township 6 South, Range 3 West, W.M. JUL 0 1 1991

Portions of Sections 4, 5, 8 & 9

WATER RESOURCES DEPT
SEASIDE, OREGON

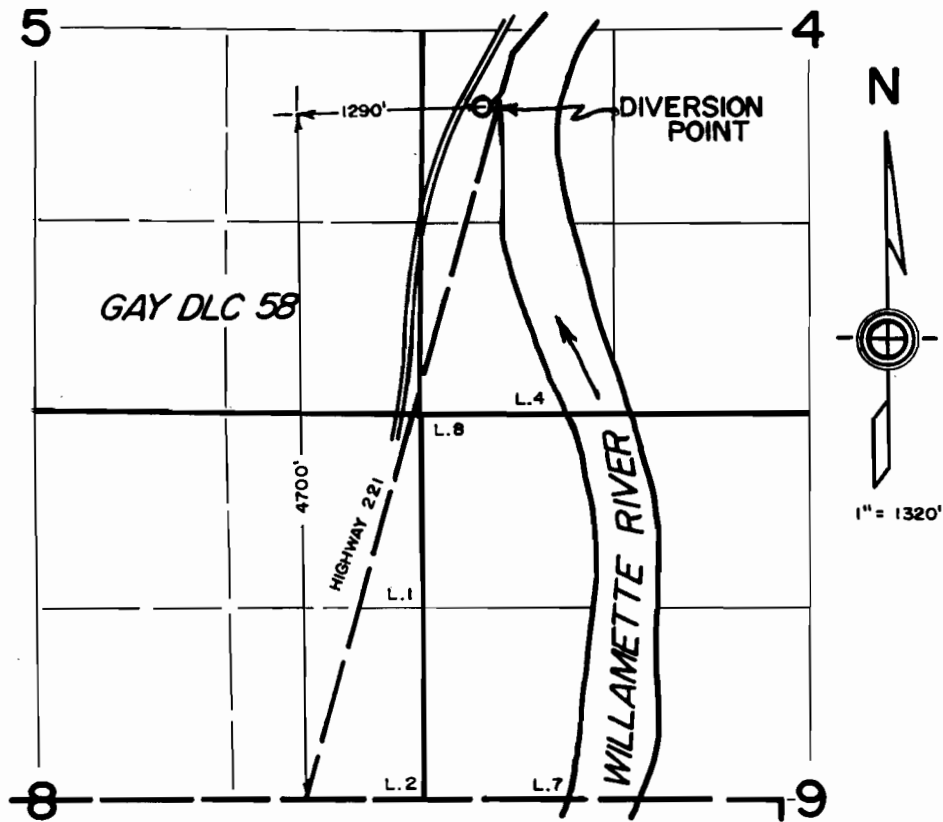

Appl. No. 71731
Per. No. _____

Application Map
for
PALMER CREEK
WATER DISTRICT IMPROVEMENT COMPANY
(diversion point location)

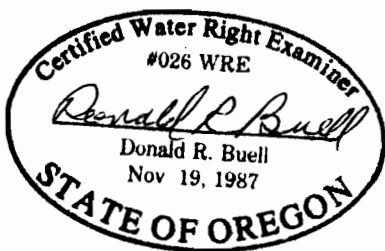

THIS MAP WAS PREPARED FOR THE PURPOSE OF IDENTIFYING THE LOCATION OF A WATER RIGHT ONLY AND IS NOT INTENDED TO PROVIDE LEGAL DIMENSIONS OR LOCATION OF PROPERTY OWNERSHIP LINES.

Township 4 South, Range 3 West, W.M.

Portions of Sections 17 & 20

JUL 01 1991

NATURAL RESOURCES DEPT
SEASIDE, OREGON

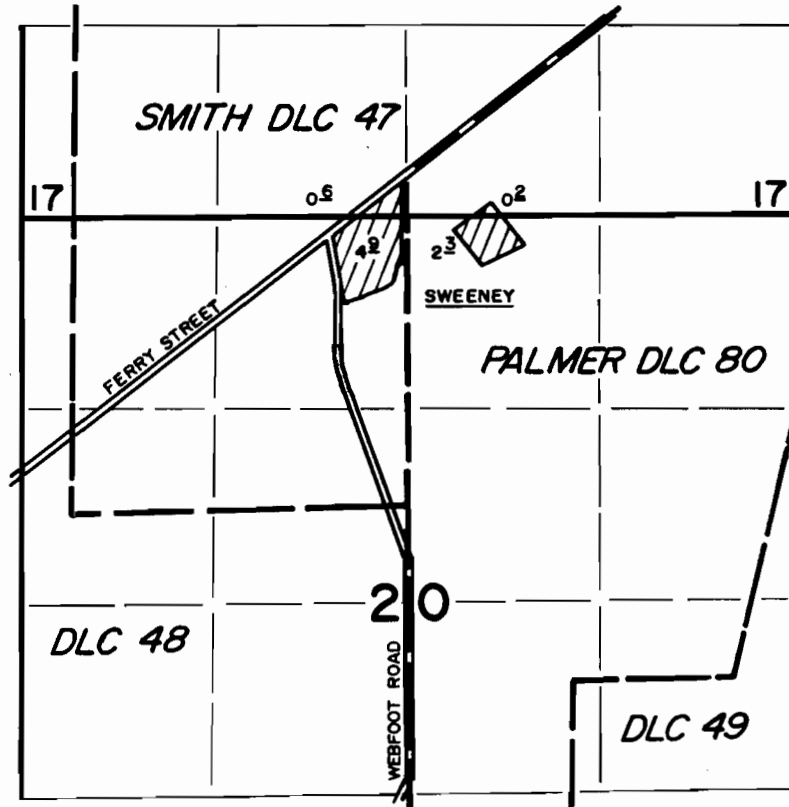

Appl. No. 71731
 Per. No. _____

Application Map
 for
 PALMER CREEK
 WATER DISTRICT IMPROVEMENT COMPANY

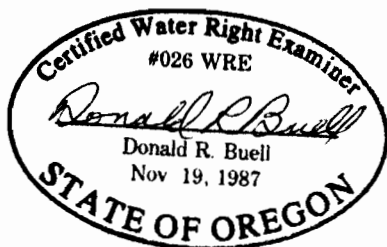

THIS MAP WAS PREPARED FOR THE PURPOSE OF IDENTIFYING THE LOCATION OF A WATER RIGHT ONLY AND IS NOT INTENDED TO PROVIDE LEGAL DIMENSIONS OR LOCATION OF PROPERTY OWNERSHIP LINES.

RECEIVED

Township 5 South, Range 3 West, W.M.

JUL 0 1 1991

Section 7

WATER RESOURCES DEPT
ASTORIA, OREGON

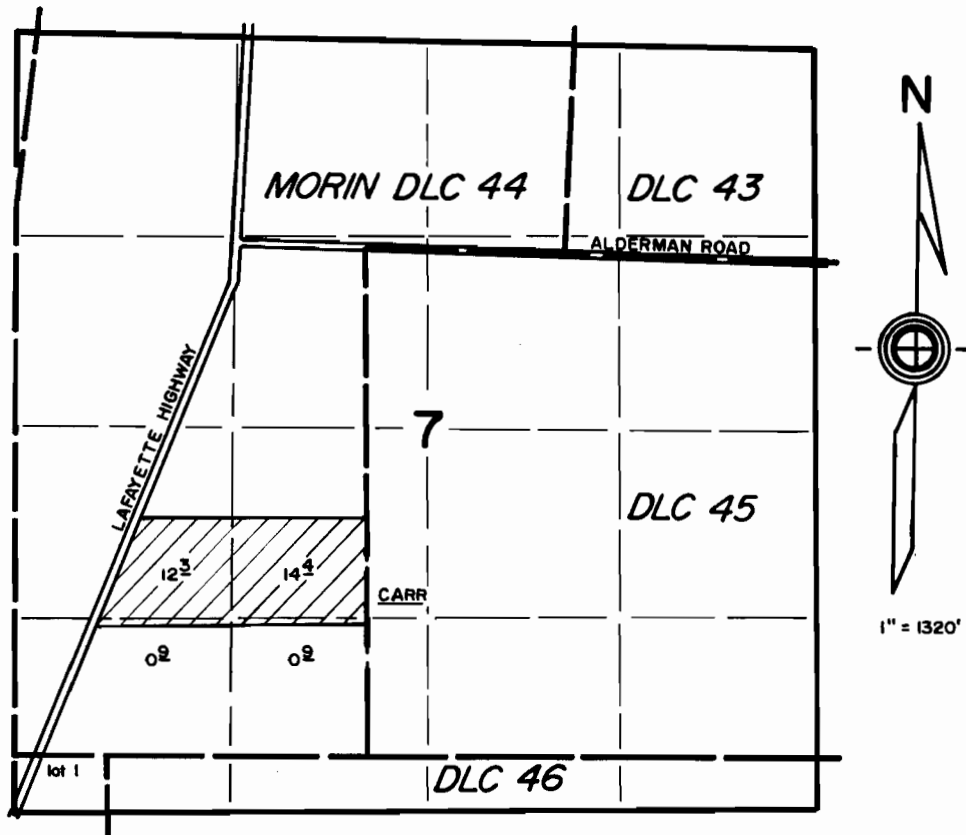

Appl. No. 71731
Per. No. _____

Application Map
for
PALMER CREEK
WATER DISTRICT IMPROVEMENT COMPANY

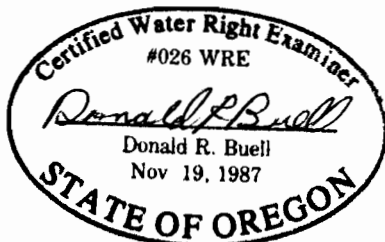

THIS MAP WAS PREPARED FOR THE PURPOSE OF IDENTIFYING THE LOCATION OF A WATER RIGHT ONLY AND IS NOT INTENDED TO PROVIDE LEGAL DIMENSIONS OR LOCATION OF PROPERTY OWNERSHIP LINES.

REBEL

Township 5 South, Range 3 West, W.M. JUL 0 1 1991

Portions of Sections 16, 17, 20 & 21

NATURAL RESOURCES DEPT
SEASIDE, OREGON

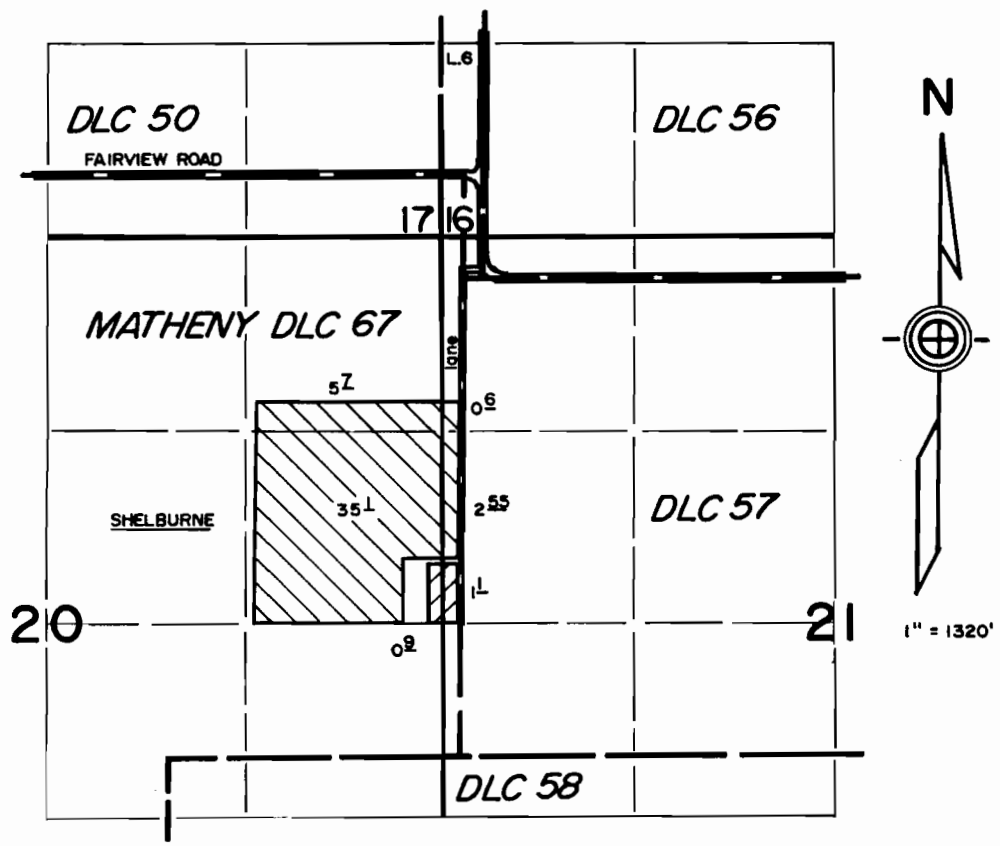

 PRIMARY
 SUPPLEMENTAL

Appl. No. 71731
 Per. No. _____

Application Map
 for
PALMER CREEK
WATER DISTRICT IMPROVEMENT COMPANY

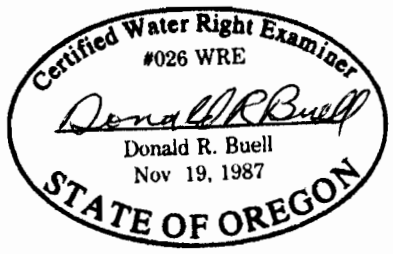

THIS MAP WAS PREPARED FOR THE PURPOSE OF IDENTIFYING THE LOCATION OF A WATER RIGHT ONLY AND IS NOT INTENDED TO PROVIDE LEGAL DIMENSIONS OR LOCATION OF PROPERTY OWNERSHIP LINES.

Township 5 South, Range 3 West, **W. M. REIVED**

Section 29

JUL 0 1 1991

WATER RESOURCES DEPT
SEASIDE, OREGON

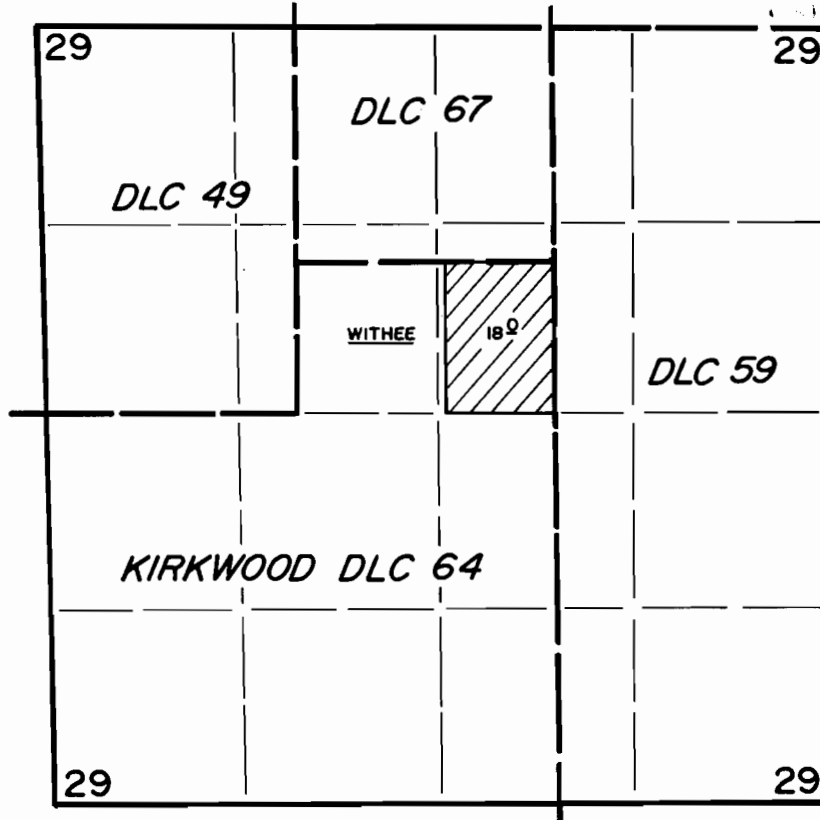

Appl. No. 71731
Per. No. _____

Application Map
for
PALMER CREEK
WATER DISTRICT IMPROVEMENT COMPANY

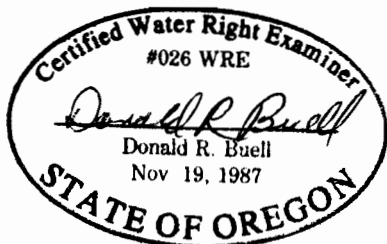

THIS MAP WAS PREPARED FOR THE PURPOSE OF IDENTIFYING THE LOCATION OF A WATER RIGHT ONLY AND IS NOT INTENDED TO PROVIDE LEGAL DIMENSIONS OR LOCATION OF PROPERTY OWNERSHIP LINES.