

**RECEIVED**

**Township 6 South, Range 3 West, W.M.**

**JUL 13 1992**

Portions of Sections 4, 5, 8 & 9

WATER RESOURCES DEPT.  
SALEM, OREGON

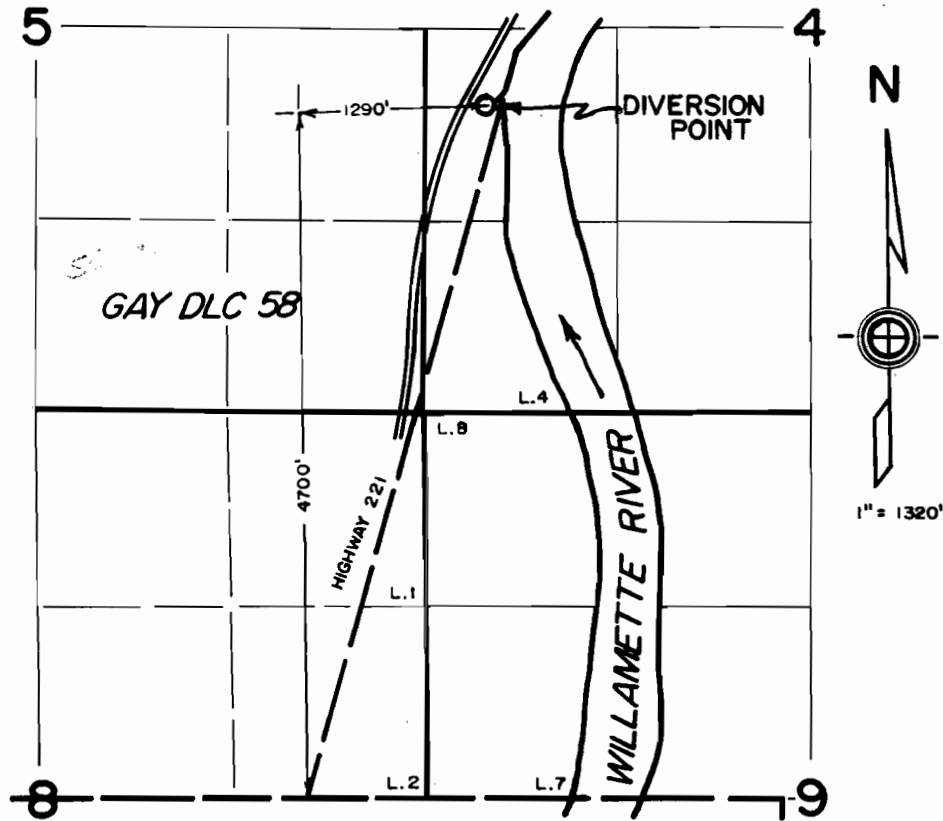

Appl. No. 72555  
Per. No. \_\_\_\_\_

Application Map  
for  
**PALMER CREEK**  
**WATER DISTRICT IMPROVEMENT COMPANY**  
(diversion point location)

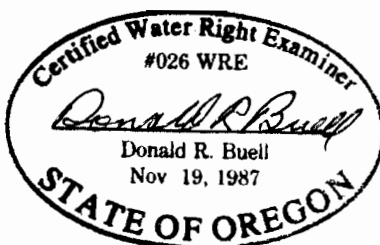

THIS MAP WAS PREPARED FOR THE PURPOSE OF IDENTIFYING THE LOCATION OF A WATER RIGHT ONLY AND IS NOT INTENDED TO PROVIDE LEGAL DIMENSIONS OR LOCATION OF PROPERTY OWNERSHIP LINES.

# Township 5 South, Range 3 West, W.M. Section 8

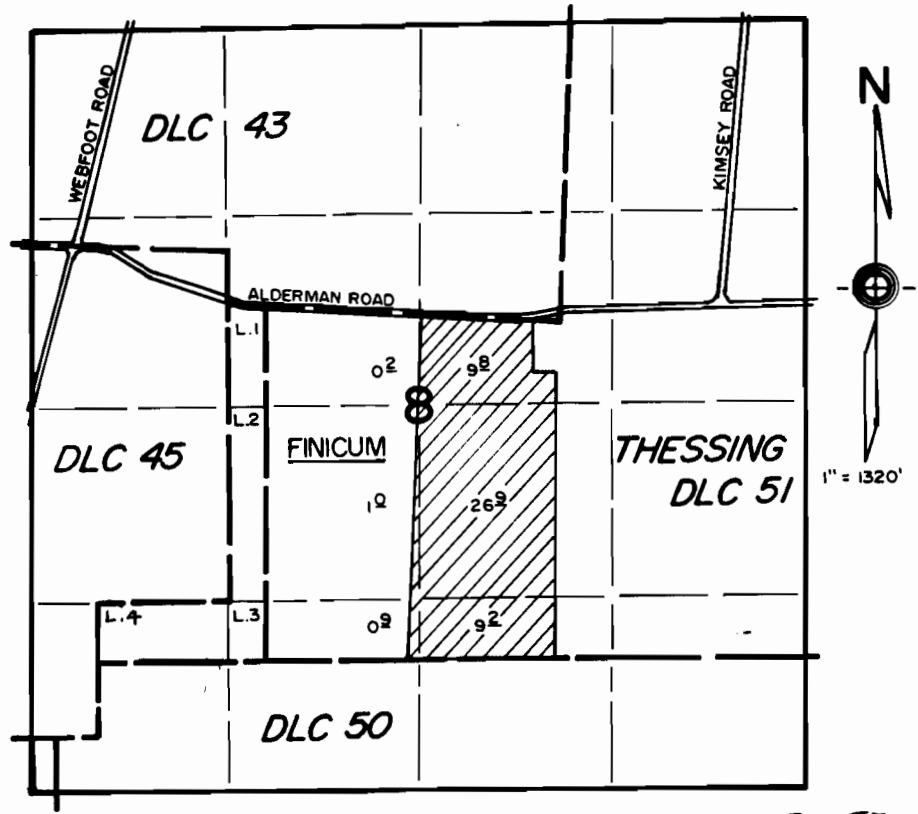

72555  
 Appl. No. ~~72555~~  
 Per. No. \_\_\_\_\_

Application Map  
 for  
**PALMER CREEK**  
**WATER DISTRICT IMPROVEMENT COMPANY**

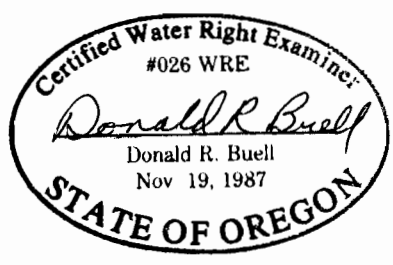

THIS MAP WAS PREPARED FOR THE PURPOSE OF IDENTIFYING THE LOCATION OF A WATER RIGHT ONLY AND IS NOT INTENDED TO PROVIDE LEGAL DIMENSIONS OR LOCATION OF PROPERTY OWNERSHIP LINES.