

5-87553

WATER RIGHTS APPLICATION MAP

TOWNSHIP 25 SOUTH, RANGE 12 WEST,
SECTION 28, TAX LOTS 1500, 1600, 1700, 1800
1900, 2000, 2100, 2200, 2300, 2600 & 2700

Scale 1"=1320'

PREPARED FOR: JEANNETTE M. BRUNELL (TRUST)
PREPARED BY: DENNIS GOUDE
DATE: AUGUST 26, 2009 REVISED OCTOBER 5, 2009

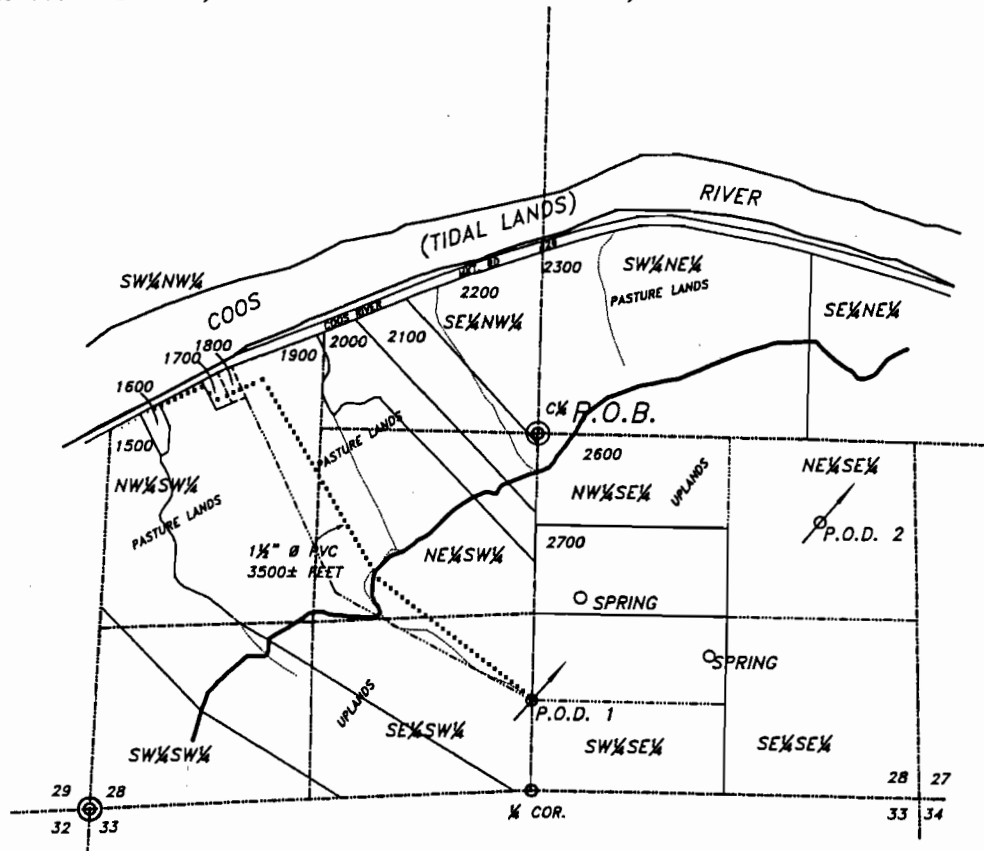

NOTE:
ALL POINTS OF DIVERSION ARE LOCATED FROM THE C¹/₄ CORNER OF SECTION 28, TOWNSHIP 25 SOUTH, RANGE 12 WEST, W.M..
P.O.D. #1 1830 FEET SOUTH, 30 FEET WEST
P.O.D. #2 607 FEET SOUTH, 1935 FEET EAST

LEGEND
P.O.D.
P.O.B.
PIPE

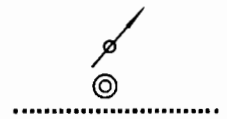

NOTE:
RESIDENCES ARE LOCATED ON TAX LOTS 1500, 1600, 1700, 1800 & 1900.

RECEIVED

OCT 07 2009

WATER RESOURCES DEPT
SALEM, OREGON

DISCLAIMER STATEMENT

The preparation of this map was for the purpose of identifying the location of the water right only and has no intent to provide dimensions or location of property ownership lines.

Stuntzner Engineering
& Forestry, L.L.C.

ENGINEERING • LAND SURVEYING • FORESTRY
PLANNING • WATER RIGHTS

705 South 4th St.
Post Office Box 116
Coos Bay, Oregon 97420

Phone: (541) 267-2872
Fax: (541) 267-0588