

PERMIT AMENDMENT APPLICATION MAP

In the name of: DAVID SETNIKER

T 8 S R 4 W, W.M.

Scale 4" = 1 mile

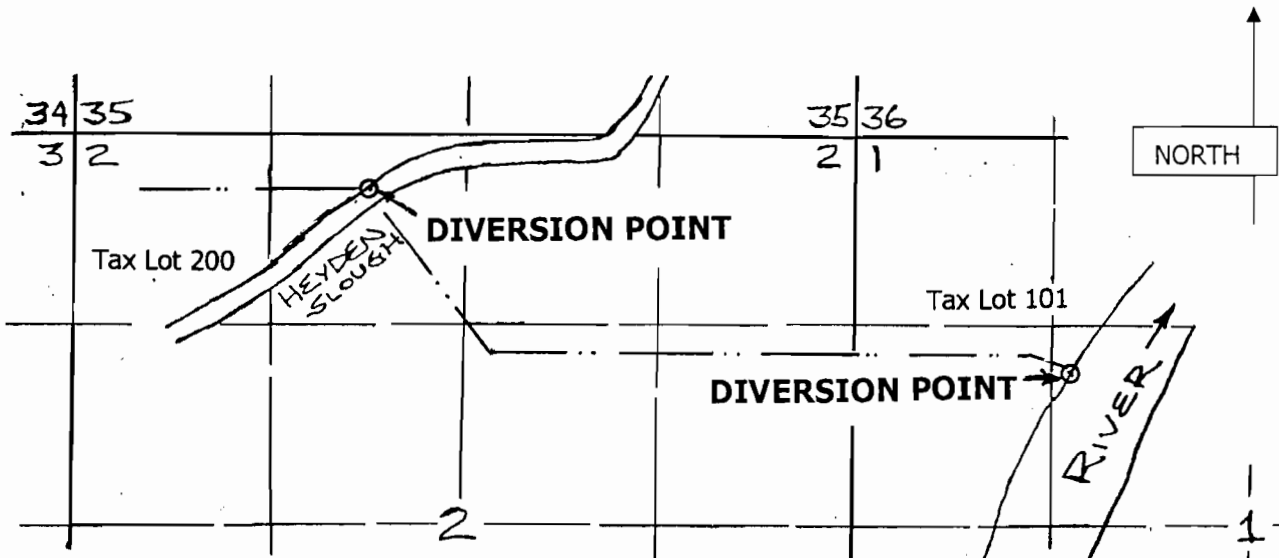

Willamette River Div Pt.: 1620' S & 1460' E from the NW cor. sec. 1
 Hayden Slough Div Pt.: 375' S & 2000' E from the NW cor. sec. 1
 Both within T 8 S R 4 W, WM

RECEIVED
 MAY 08 2012

WATER RESOURCES DEPT
 SALEM, OREGON

- Pipeline ————
- Section line ————
- DLC line - - - - -
- 1/4 1/4 line ————
- tax lot line ————

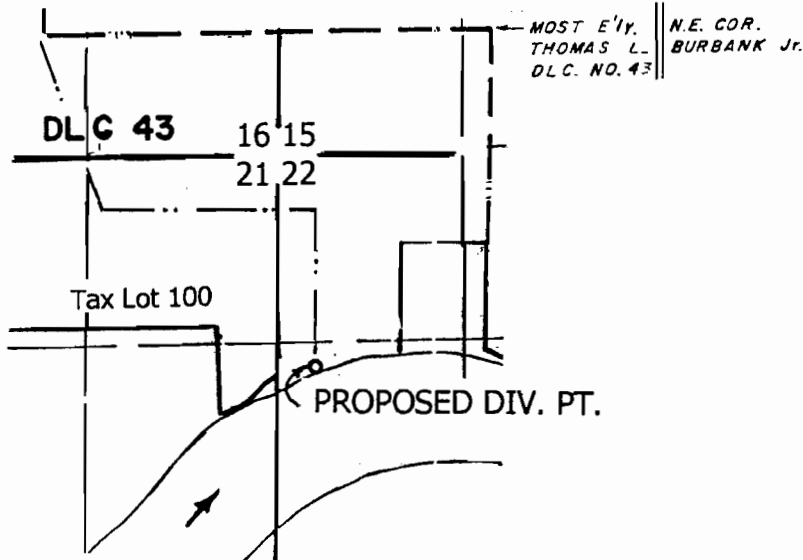

PROPOSED WILLAMETTE RIVER DIV PT.: 2300' S & 1150' W
 from the E'ly NE cor. DLC 43 T 8 S, R 4 W, WM

This map is not intended to provide legal dimensions or locations of property ownership lines.

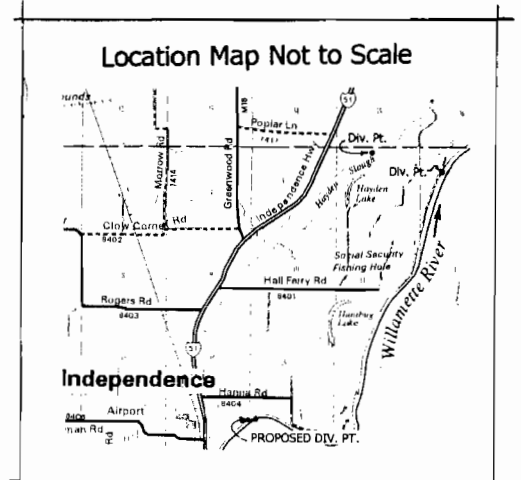

T.7S. & 8S., R.4W., W.M.

Scale: 1" = 1320'

NOTE: MAP IS FOR PURPOSE OF IDENTIFYING LOCATION OF WATER RIGHT AND HAS NO INTENT TO DIMENSION OR LOCATE PROPERTY OWNERSHIP LINES.

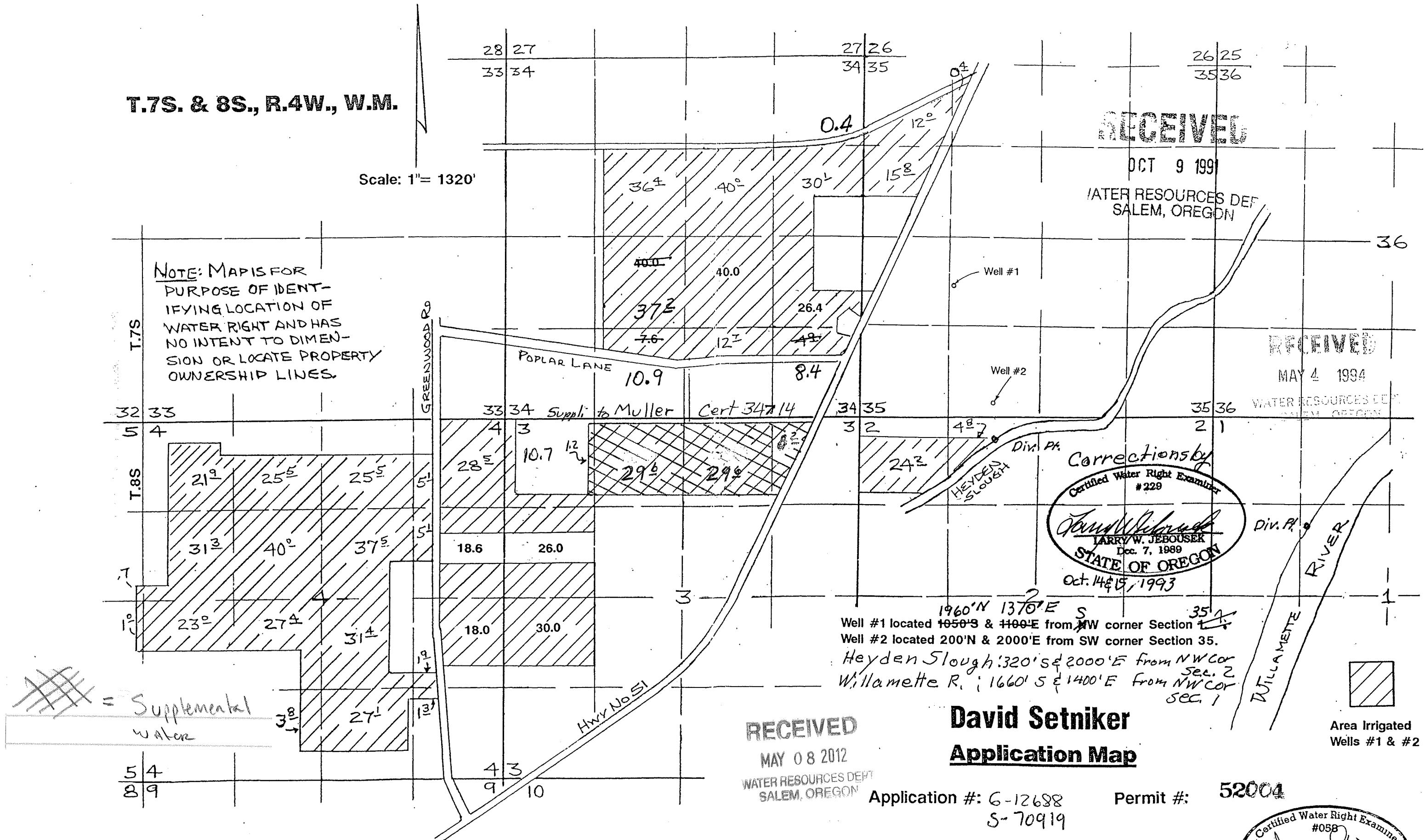

RECEIVED

OCT 9 1991

WATER RESOURCES DEPT
SALEM, OREGON

RECEIVED

MAY 4 1994

WATER RESOURCES DEPT
SALEM, OREGON

Corrections by
 Certified Water Right Examiner
 #229
Larry W. Jebousek
 LARRY W. JEBOUSEK
 Dec. 7, 1989
 STATE OF OREGON
 Oct. 14 & 15, 1993

1960°N 1370°E S
 Well #1 located 1050°S & 1100°E from NW corner Section 35
 Well #2 located 200°N & 2000°E from SW corner Section 35.
 Heyden Slough: 320°S & 2000°E from NW corner Sec. 2
 Willamette R.: 1660°S & 1400°E from NW corner Sec. 1

RECEIVED

MAY 08 2012

WATER RESOURCES DEPT
SALEM, OREGON

David Setniker

Application Map

Application #: 6-12688
S-70919

Permit #: 52004

Certified Water Right Examiner
 #058
James Grimm
 James Grimm
 Nov. 19, 1987
 STATE OF OREGON

Area Irrigated
Wells #1 & #2