

**Application Map for  
Nancy Duncan**

**SECTION 31 T.28S. R.5W. W.M.  
DOUGLAS COUNTY  
Scale 1" = 500'**

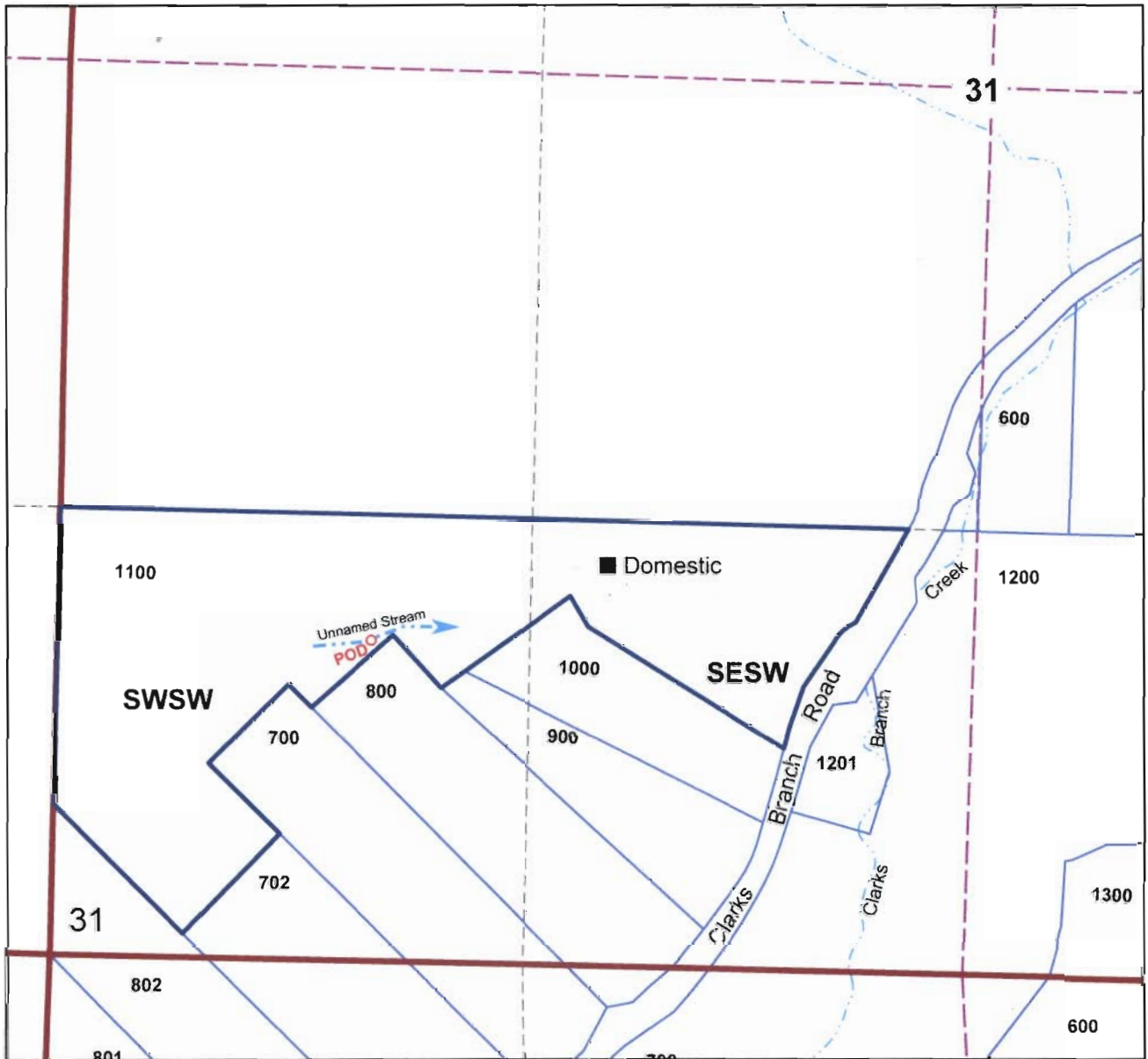

**Point of diversion is 955 ft. north and 950 ft. east  
from the Southwest Corner of Section 31.**

**RECEIVED**

OCT 11 2011

S-87760

WATER RESOURCES DEPT  
SALEM, OREGON