

SECTION 14, TWP.1 N. RANGE 9 E. W.M.
HOOD RIVER COUNTY, OREGON

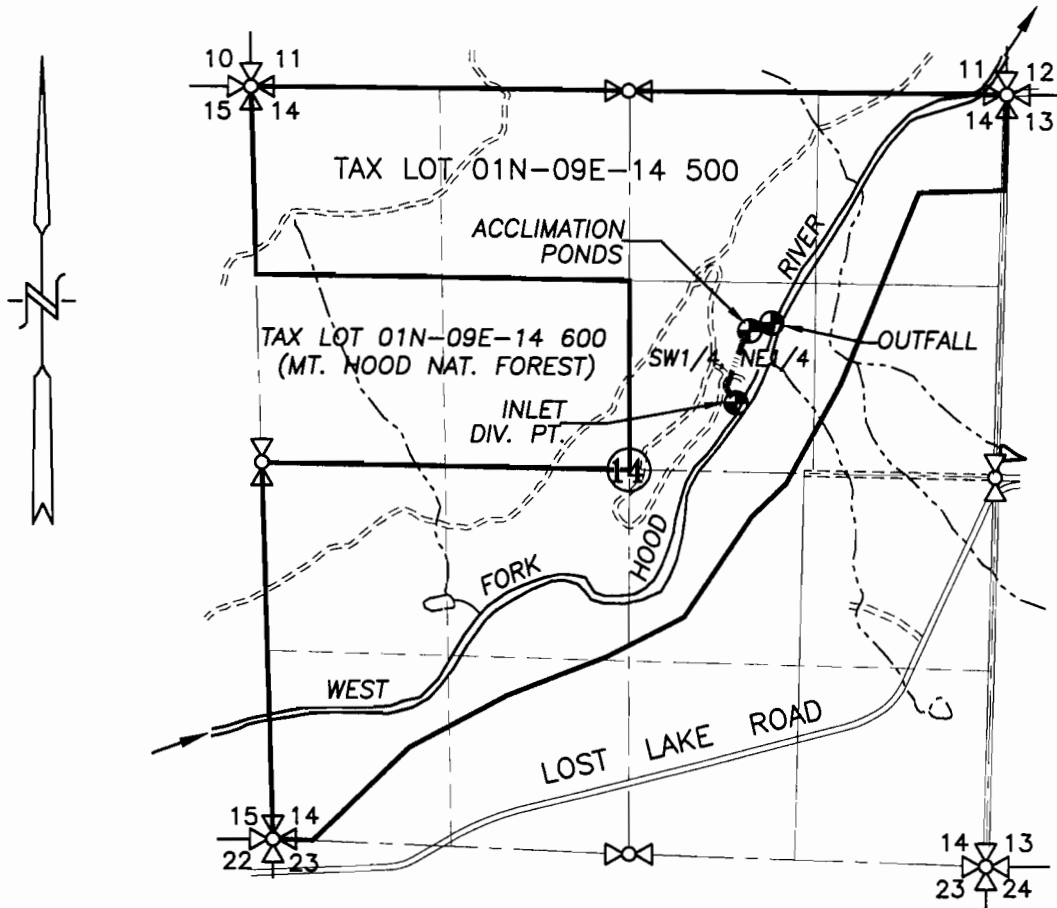

LEGEND :

- INLET POINT OF DIVERSION
1840' S. & 2105' W. OF NE COR. SECTION 14
- ACCLIMATION PONDS
1750' S. & 1610' W. OF NE COR. SECTION 14
- OUTFALL
1600' S. & 1560' W. OF NE COR. SECTION 14

----- PROPOSED PIPE LINE

RECEIVED

SEP 19 2008

WATER RESOURCES DEPT
SALEM, OREGON

WATER RIGHT
SURFACE WATER APPLICATION MAP

SCALE: 1" = 1320'

APPLICATION No. S-87269

PERMIT No. _____

IN THE NAME OF:

CONFEDERATED TRIBES OF WARM SPRINGS

DATE: AUGUST 21, 2008



EXPIRES: 06/30/2010

BY: **TENNESON ENGINEERING CORP.**
409 LINCOLN STREET,
THE DALLES, OREGON. 97058
PH. (541) 296-9177
FAX (541) 296-6657



NOTE:

"THIS MAP IS NOT INTENDED TO
PROVIDE DIMENSIONS OR LOCATIONS
OF PROPERTY OWNERSHIP LINES."