

NEW

DEC 31 1992

WATER RESOURCES DEPT
SALEM, OREGON

~~Point of Deviation is 1,046 ft. South and 806 East of CH cor.~~
~~of section 22, 00 12~~
Applicant: JIM SMITH.

DON RYAN
GARY BARONE



RECEIVED

MAR 19 2011

WATER RESOURCES DEPT
SALEM, OREGON

ADV
HOUSE NO. 3 IS LOCATED ON
TAX 600. 150 FT. NORTH, AND
700 FEET WEST OF N 1/4 CORNER
OF SEC. 27

SEE CS 36B4

MC 11
MC

IN SEC. 22

HOUSE NO. 2 IS LOCATED ON TAX
LOT 700. 100' FT. NORTH, AND 75'
WEST OF N 1/4 CORNER OF SEC. 27

SE 1/4 SW 1/4

IN SEC. 22

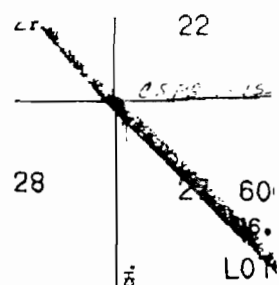

HOUSE NO. 1 LOCATED ON TAX LOT
200, 460' SOUTH, AND 470' WEST OF
N 1/4 CORNER OF SEC. 27

IN SEC. 27

P.O.P IS LOCATED @ 50' SOUTH, AND
300' WEST OF N 1/4 CORNER OF
SEC. 27

IN SEC. 27

SEE MAP 29 12 28

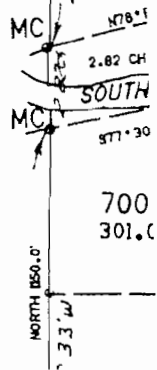

S 87704

