

RECEIVED

NOV 27 2012

WATER RIGHT APPLICATION MAP  
SECTIONS 7 & 18  
TOWNSHIP 36 SOUTH, RANGE 3 WEST, W.M.  
JACKSON COUNTY, OREGON

WATER RESOURCES DEPT  
SALEM, OREGON

FOR  
DEL RIO VINEYARDS, LLC  
P.O. BOX 906  
GOLD HILL, OR 97525

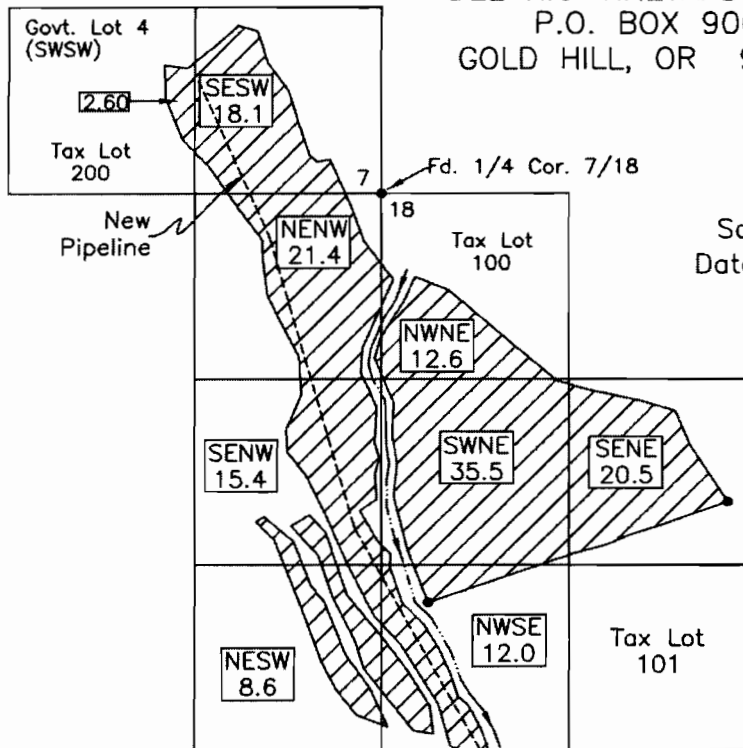

Scale: 1"=1320'  
Date: May 7, 2012

LEGEND

- Found Corner
- Denotes Building or Structure
- Denotes Tax Lot Line
- - - Denotes Buried Pipeline
- ▨ Denotes Place of Use
- ~ Denotes Draw With Intermittent Creek

Diversion Pt. No. 2: NW1/4NW1/4,  
Sec. 20, T36S, R3W, W.M.; 270'  
South & 270' East from SW Cor.,  
Sec. 17

Diversion Pt. No. 3: NW1/4NE1/4,  
Sec. 19, T36S, R3W, W.M.; 760'  
South & 1390' West from SW  
Cor., Sec. 17

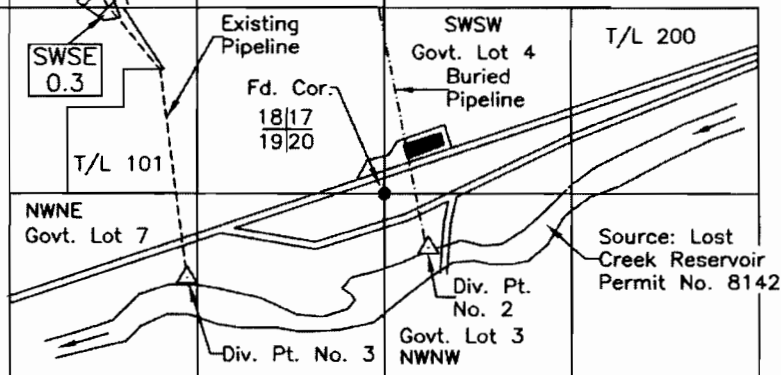

This map was prepared for the  
purpose of identifying the location  
of a water right only and is not  
intended to provide legal dimen-  
sions or location of property  
ownership.

HAROLD L. CENTER  
2604 David Lane  
Medford, OR. 97504  
Phone 541-535-6108  
Oregon Certificate No. 152  
Cert. Renewal Date: 12/31/2013

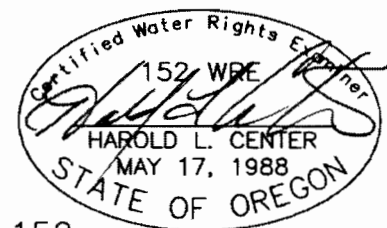

PROJECT - 12-04C DEL RIO

App S-87808