

Middle Zena Vineyard

PLACE OF USE IN SECTION 23 SE BY 1/4, 1/4 SECTION	
NW 1/4, SE 1/4:	40.38 ACRES
NE 1/4, SE 1/4:	23.64 ACRES
SW 1/4, SE 1/4:	30.46 ACRES
SE 1/4, SE 1/4:	0.44 ACRES
NE 1/4, SW 1/4:	3.94 ACRES
<b>POU Total (98.86 ACRES)</b>	

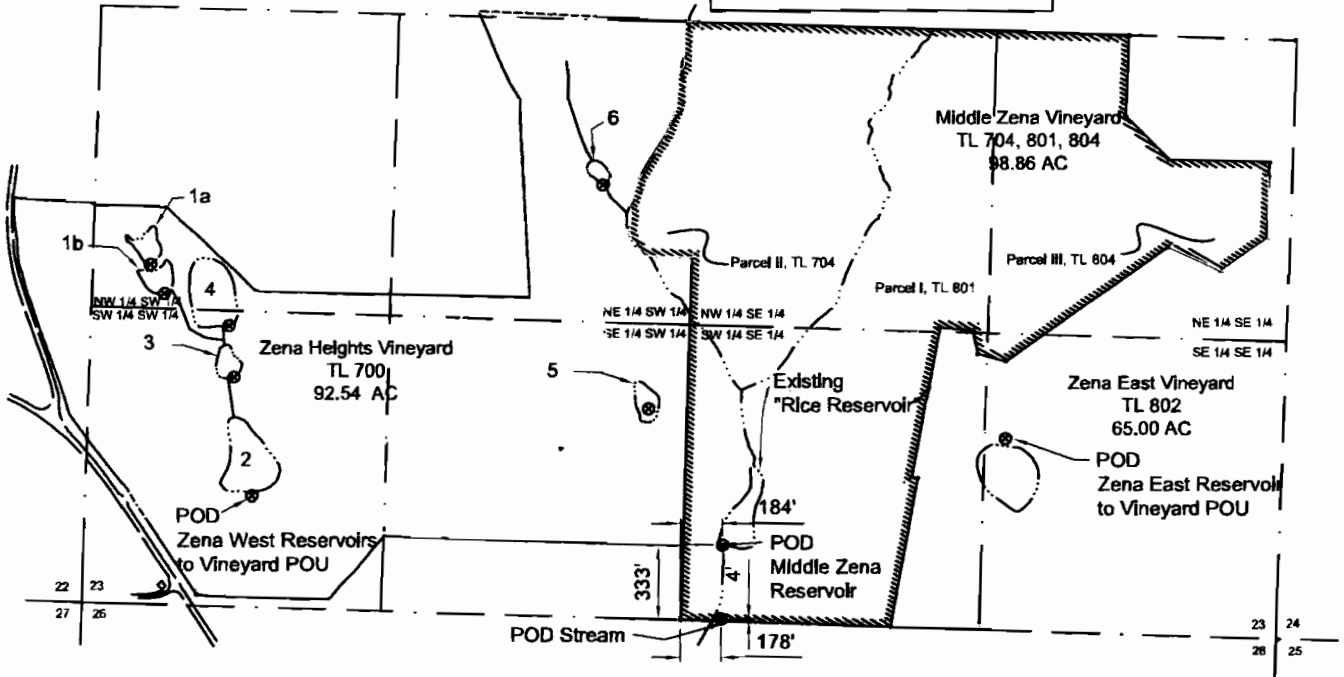

Surface Water Application MAP

IN THE NAME OF:  
Middle Zena VINEYARD, LLC

OCT 2007

T.6S.,R.4W.,W.M. SECTION 23

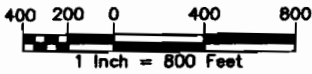



**RECEIVED**

NOV 19 2008

WATER RESOURCES DEPT  
SALEM, OREGON

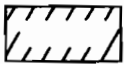
LEGEND

- TRANSFER PIPING \_\_\_\_\_
- APPLICANTS PROPERTY LINE \_\_\_\_\_
- SECTION LINE \_\_\_\_\_
- PLACE OF USE (POU) 
- POINT OF DIVERSION (POD) 

NOTE:  
This map is for the purpose of identifying the location of the water right only and is not intended to provide legal dimensions or locations of property lines.

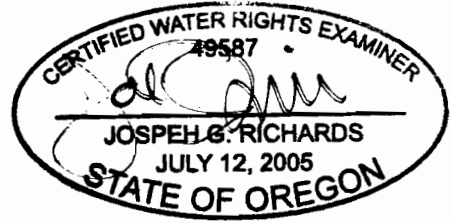

EXPIRATION DATE: 12/31/08