

# Water Right Application Map for Jerrett & Stephanie Churchfield

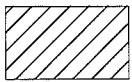

Scale: 1" = 1320'

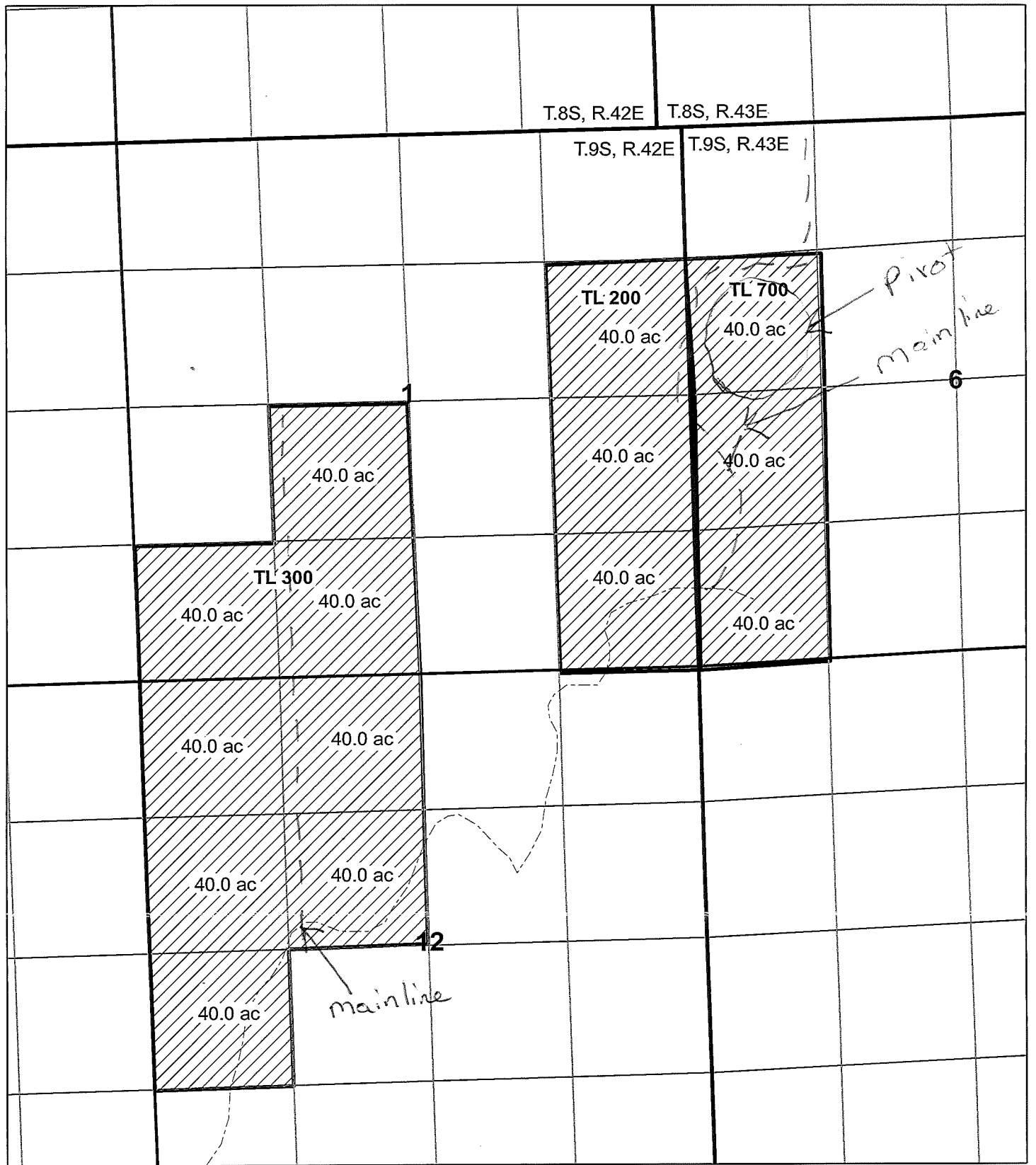

Acres to be Irrigated  
for Primary Irrigation  
from Love Reservoir  
under Storage  
Cert. 8053

T. 9S, R. 42E, WM

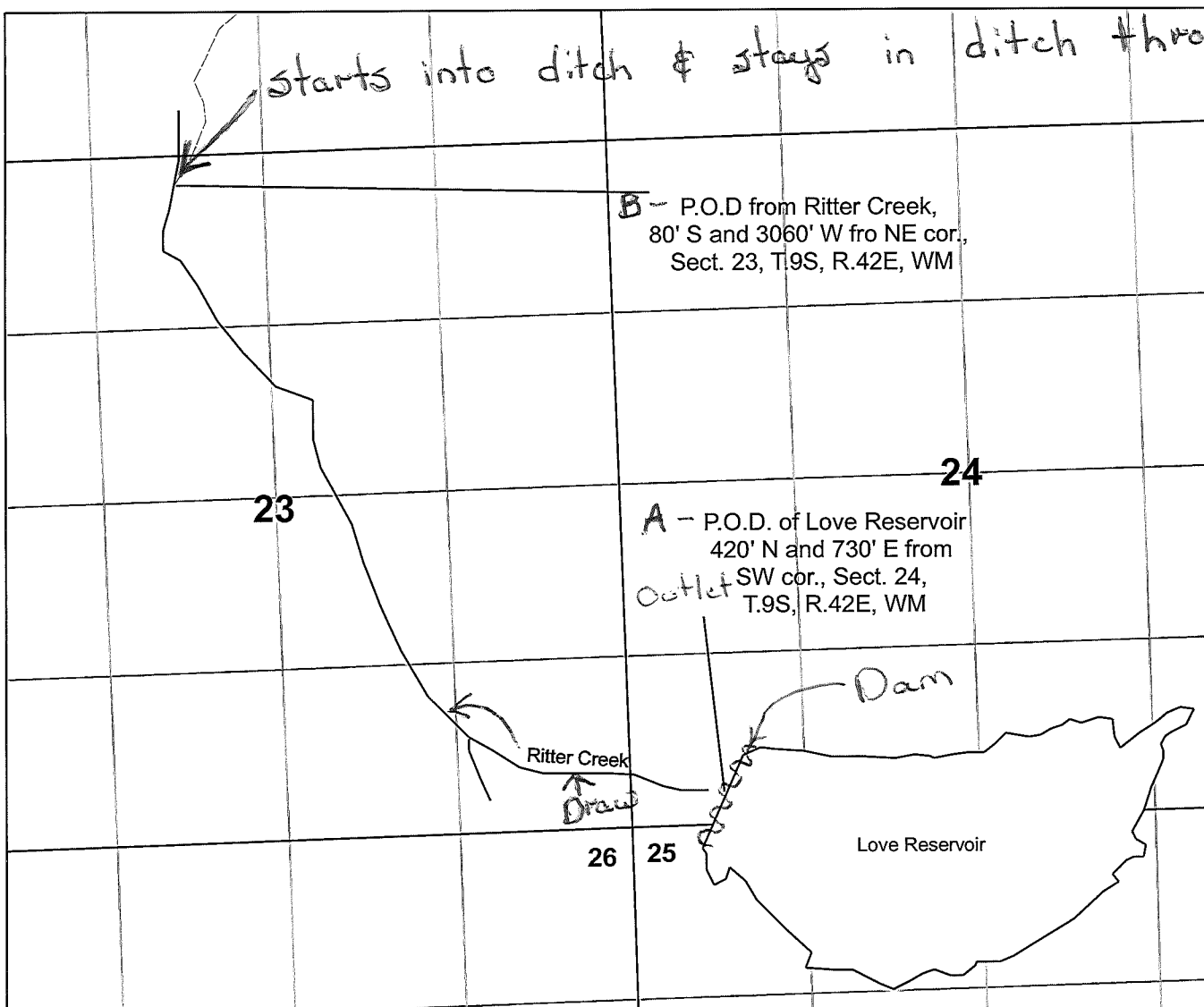

WATER RESOURCES DEPT  
SALEM, OREGON

APR 20 2012

RECEIVED

# Exhibit "Map"

T.9S., R.42E., W.M.

## FINAL PROOF SURVEY

UNDER

Application No. R-6866  
69777

Permit No. R-11212  
50967

IN NAME OF

Ralph Byrne

Surveyed August 23, 1996

SCALE 1" = 1320'



The purpose of this map is for identifying the location of the water right only and is not intended to provide legal dimensions of property ownership lines.

**RECEIVED**

SEP 25 1996  
WATER RESOURCES DEPT.  
SALEM, OREGON

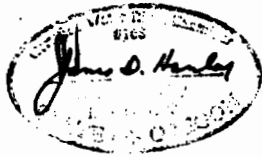

Map showing  
line that  
ditch follows  
- believed to  
be accurate.  
RML  
4-19-12

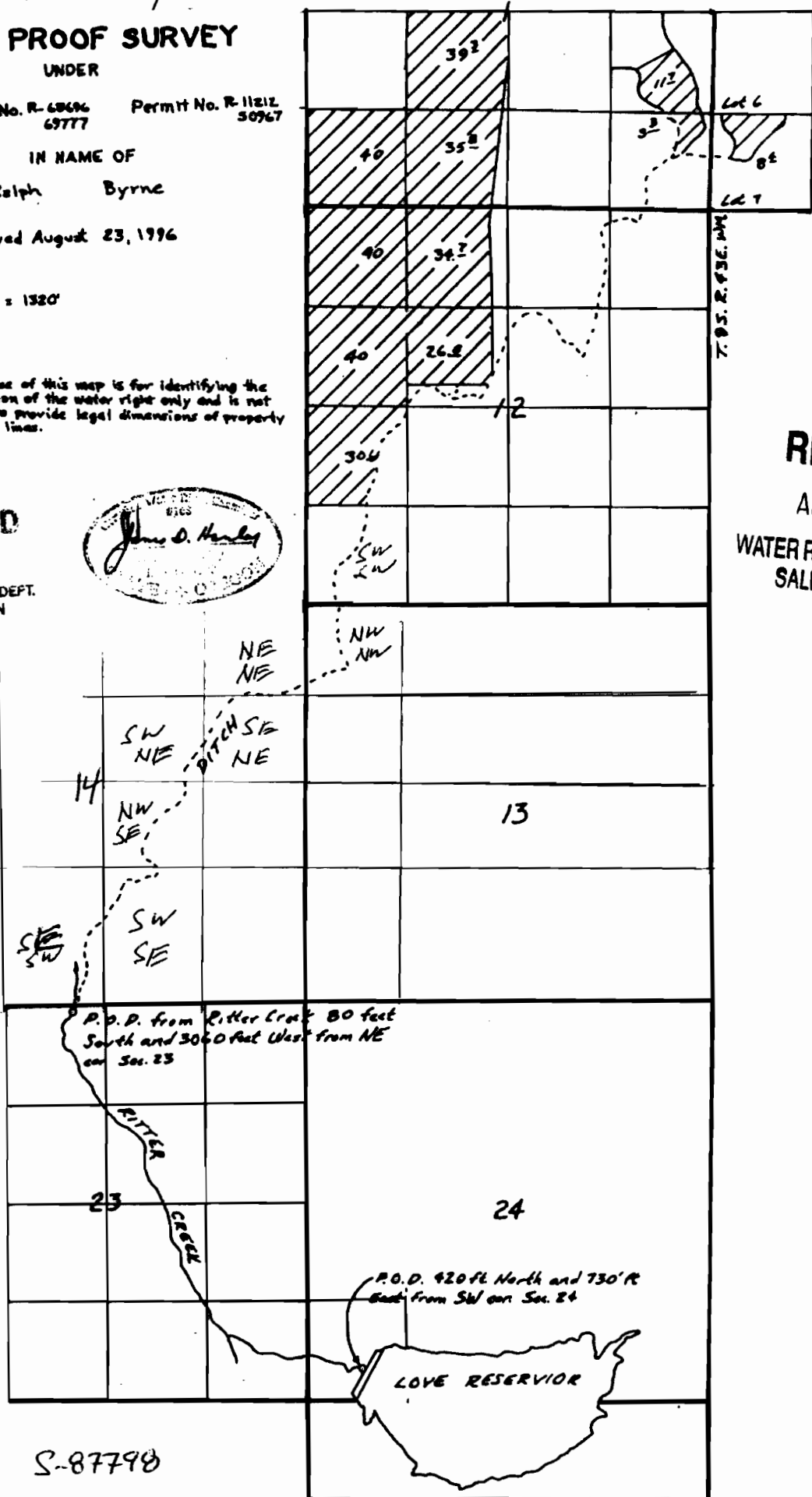

**RECEIVED**

APR 20 2012

WATER RESOURCES DEPT  
SALEM, OREGON

S-87790