

Application for a Permit to Use Surface Water

Application in the Name of Popeye's Girlfriend, LLC

Township 25 South, Range 6 West (W.M.)



File Path: P:\Portland\447-Popeye's Girlfriend\001-WR Services\Project_GIS\Project_mxd\Permit_Ap_SW.mxd Date: November 30, 2012 12:24:39 PM

- LEGEND**
- Point of Diversion (POD)
 - Place of Use (POU)
 - Mainline
 - Sutherlin City Limits
 - DLCs
 - Tax Lots
 - Roads

POD Location Description
 POD Located 715 feet North and 1,550 feet West from the SE corner of Section 14, Township 25 South, Range 6 West (W.M.)

RECEIVED BY OWRD

JAN 07 2013

SALEM, OR

Disclaimer
 This map was prepared for the purpose of identifying the location of a water right only and it is not intended to provide legal dimensions or location of property ownership lines.

Map Notes
 Date: November 29, 2012
 Data Sources: OGIC, US BLM
 Prepared By: GSI Water Solutions, Inc.

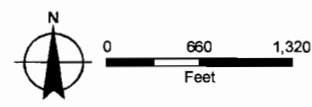

S-87856