

NOTE:  
THIS MAP IS FOR THE PURPOSE OF LOCATING  
A WATER RIGHT ONLY AND IS NOT INTENDED  
TO PROVIDE LEGAL DIMENSIONS OR  
LOCATIONS OF PROPERTY LINES.

T.3N., R.21E., W.M.  
SCALE 1"=1320'  
GILLIAM COUNTY  
TAX MAPS 03N 21E 28 &  
03N 21E

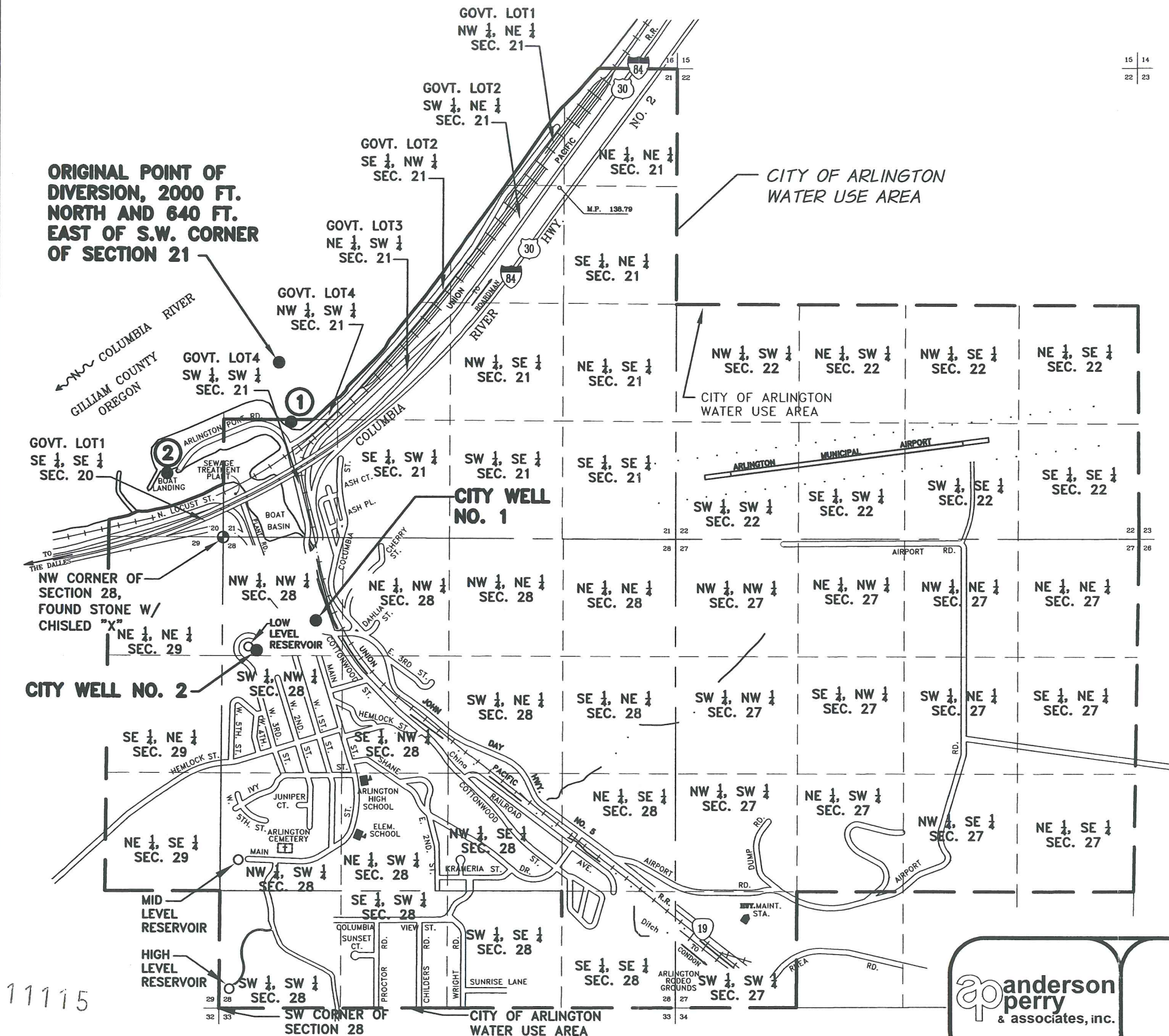

**NOTES**

- THE ORIGINAL PROPOSED POINT OF DIVERSION FOR THE CITY OF ARLINGTON'S COLUMBIA RIVER MUNICIPAL PERMIT S-35058 IS IN THE COLUMBIA RIVER. THIS MAP SHOWS TWO PROPOSED ADDITIONAL POINTS OF DIVERSION ACCESSIBLE FROM LAND. EACH IS DESCRIBED HEREAFTER.
- ① **DIVERSION SITE 1**  
LOCATED 1320 FT. NORTH AND 800 FT. EAST OF THE S.W. CORNER OF SECTION 21.
  - ② **DIVERSION SITE 2**  
LOCATED 740 FT. NORTH AND 660 FT. WEST OF THE S.E. CORNER OF SECTION 20.

NOTE:  
SEE FIGURE 2 FOR LOCATION OF DIVERSION SITE 3.

**LEGEND**

- POINT OF DIVERSION
- SECTION LINE
- - - 1/4 SECTION LINE
- - - 1/16 SECTION (40) LINE
- CITY OF ARLINGTON WATER USE AREA (PLACE OF USE)

RECEIVED  
AUG 02 2010  
WATER RESOURCES DEPT  
SALEM, OREGON

**anderson perry**  
& associates, inc.

CITY OF  
**ARLINGTON, OREGON**  
WATER RIGHTS  
APP. S-46891 PERMIT S-35058

**FIGURE**  
**1**

**PERMIT AMENDMENT MAP**

DATE OF SURVEY: 04/06/06

Q:\Arlington\42-60\_WATERRIGHTS\_07\COLUMBIA RIVER EXTENSION\dwg\PermitAmendment\_07-10.dwg, CBU MAP, earntz

T 11115

NOTE:  
THIS MAP IS FOR THE PURPOSE OF LOCATING  
A WATER RIGHT ONLY AND IS NOT INTENDED  
TO PROVIDE LEGAL DIMENSIONS OR  
LOCATIONS OF PROPERTY LINES.

T.4N., R.22E., W.M.  
SCALE 1"=400'  
GILLIAM COUNTY  
TAX MAP 04N 22E

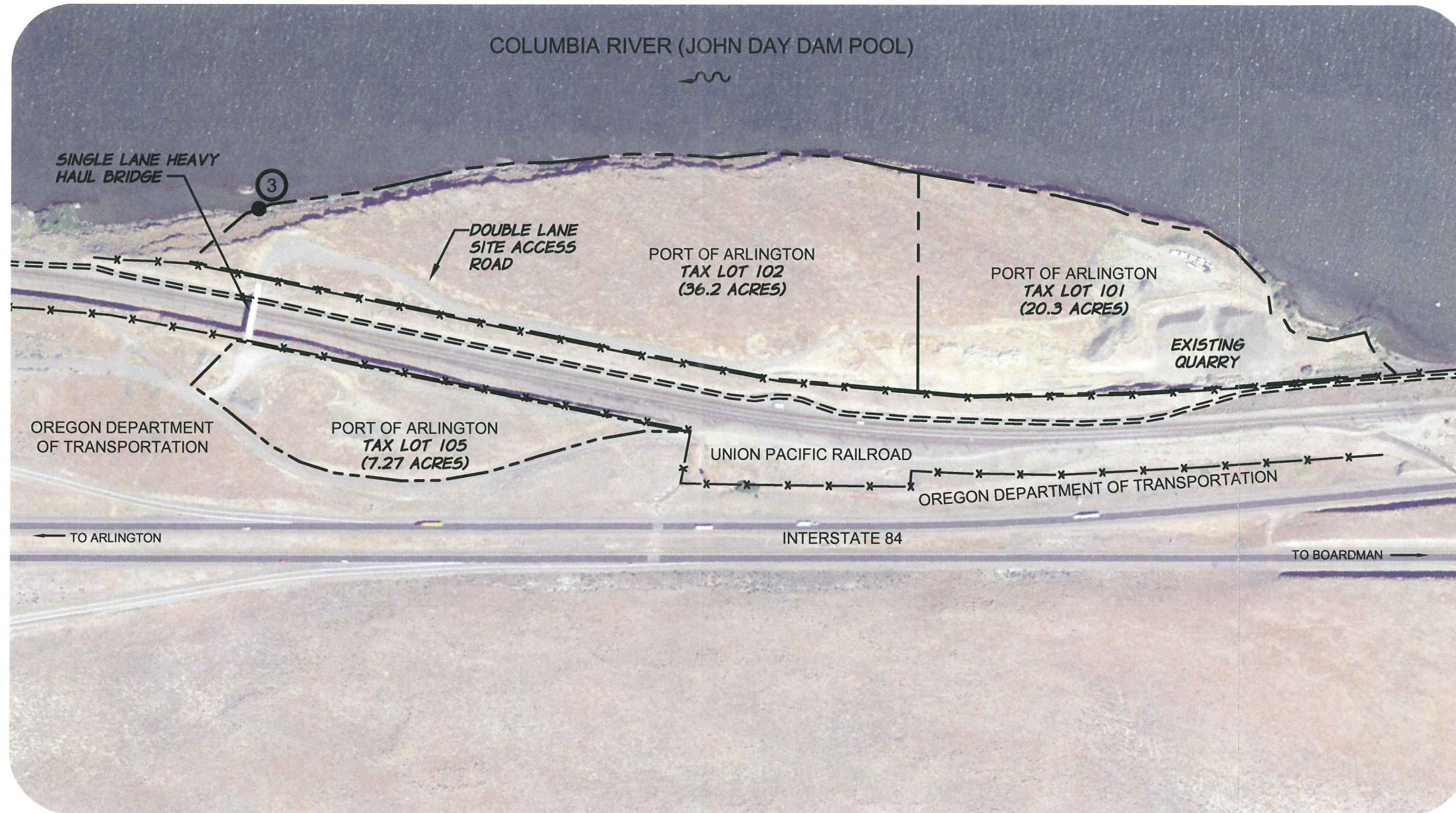

**NOTES**

THE ORIGINAL PROPOSED POINT OF DIVERSION FOR THE CITY OF ARLINGTON'S COLUMBIA RIVER MUNICIPAL PERMIT S-35058 IS IN THE COLUMBIA RIVER (SEE FIGURE 1). THIS MAP SHOWS ONE PROPOSED ADDITIONAL POINT OF DIVERSION ACCESSIBLE FROM LAND DESCRIBED HEREAFTER. THIS SITE IS ON PORT OF ARLINGTON PROPERTY APPROXIMATELY 9.25 MILES EAST OF THE ORIGINAL PROPOSED POINT OF DIVERSION.

③ **DIVERSION SITE 3**  
LOCATED 425 FT. SOUTH  
AND 4,555 FT. WEST OF THE  
NE CORNER OF SECTION 35.

**NOTE:**  
SEE FIGURE 1 FOR LOCATION  
OF DIVERSION SITES 1 AND 2.

RECEIVED

AUG 02 2010

WATER RESOURCES DEPT  
SALEM, OREGON

**LEGEND**

● POINT OF DIVERSION

Q:\Arlington\42-60\_WATERRIGHTS\_07\COLUMBIA RIVER EXTENSION\dwg\Site Layout.dwg, MAP FG, eamtz

11115

	<p>CITY OF ARLINGTON, OREGON WATER RIGHTS APP. S-46891 PERMIT S-35058 <b>PERMIT AMENDMENT MAP</b></p>	<p><b>FIGURE</b> <b>2</b></p>
--	---	-----------------------------------