

T.26S. R.6W. W.M.
SECTION 27
DOUGLAS COUNTY

Scale 1" = 400'

AMENDED application/permit map
for James and Donna Abernathy

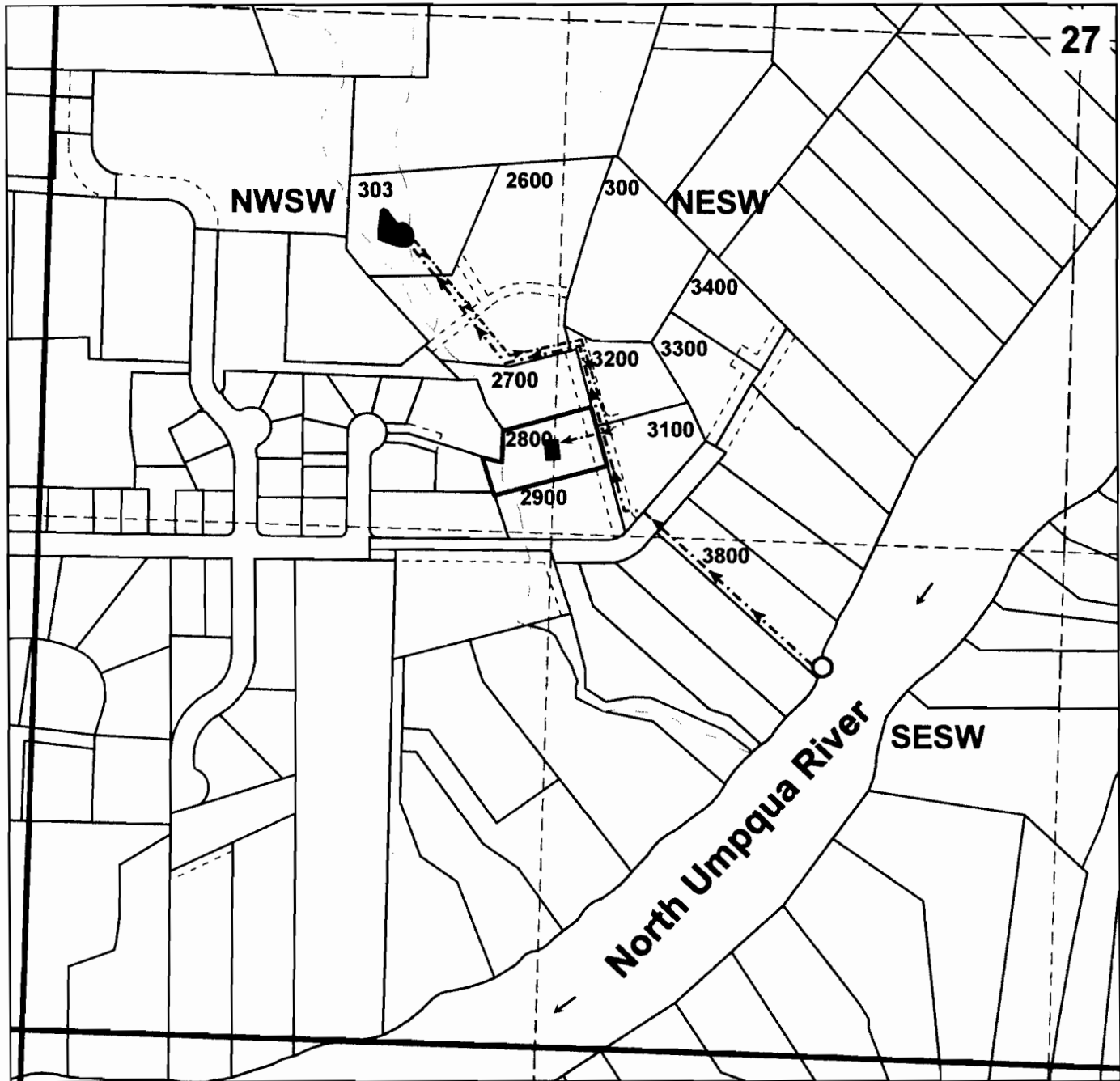

POD is 1640' south and 635' west from the center of Section 27

Application S-87758

RECEIVED

JUN 01 2012

WATER RESOURCES DEPT
SALEM, OREGON