

h 6818-5

LEGEND

- Point of Diversion (POD)
- Place of Use (POU)
- Source Output
- Conveyance Pipeline
- Tax Lots
- Counties
- DLCs
- Roads
- Water Courses
- Water Bodies

MAP NOTES:

Date: December 7, 2012
 Data Sources: Polk Co GIS, OGIC, ESRI, Bing Maps

POD LOCATION DESCRIPTIONS:

Point of Diversion: 1650' S and 1000' E from the SW Corner Section 23, T9S, R4W, W.M.
Point of Re-Diversion: 60' S and 650' W From the NE Corner of DLC 53 (NE quarter NW quarter Section 3) of T10S, R4W, W.M.

Application for a Water Use Permit

Olsen Agriculture Enterprises

Townships 9 & 10 South, Range 4 West (W.M.)



T. 9 S. R. 4 W., W. M.

**FINAL PROOF SURVEY
UNDER**

Application No. 73594. Permit No. 52679....
IN NAME OF

HIRAM G. OLSEN



4" = 1 MI

TRANSFER APPLICATION MAP

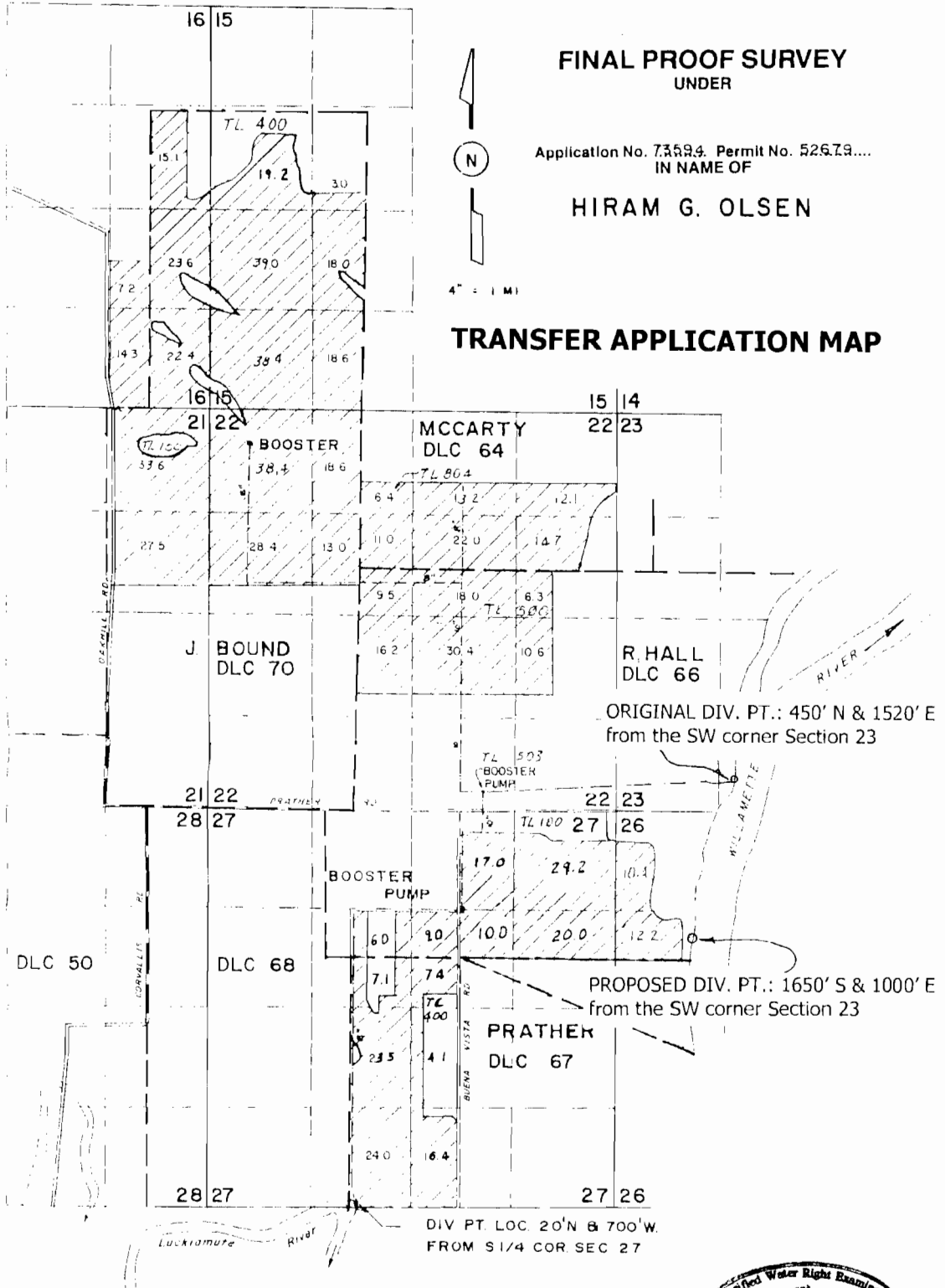

App S-87894

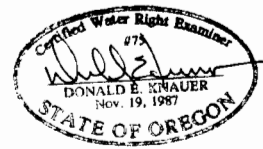
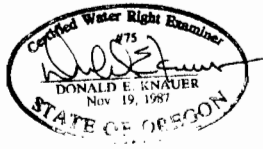

THIS MAP WAS PREPARED FOR THE PURPOSE OF IDENTIFYING THE LOCATION OF A WATER RIGHT ONLY AND IS NOT INTENDED TO PROVIDE LEGAL DIMENSIONS OR LOCATION OF PROPERTY OWNERSHIP LINES