

T.26S. R.6W. W.M.  
SECTION 27  
DOUGLAS COUNTY

Scale 1" = 400'

**AMENDED** application/permit map  
for James and Donna Abernathy

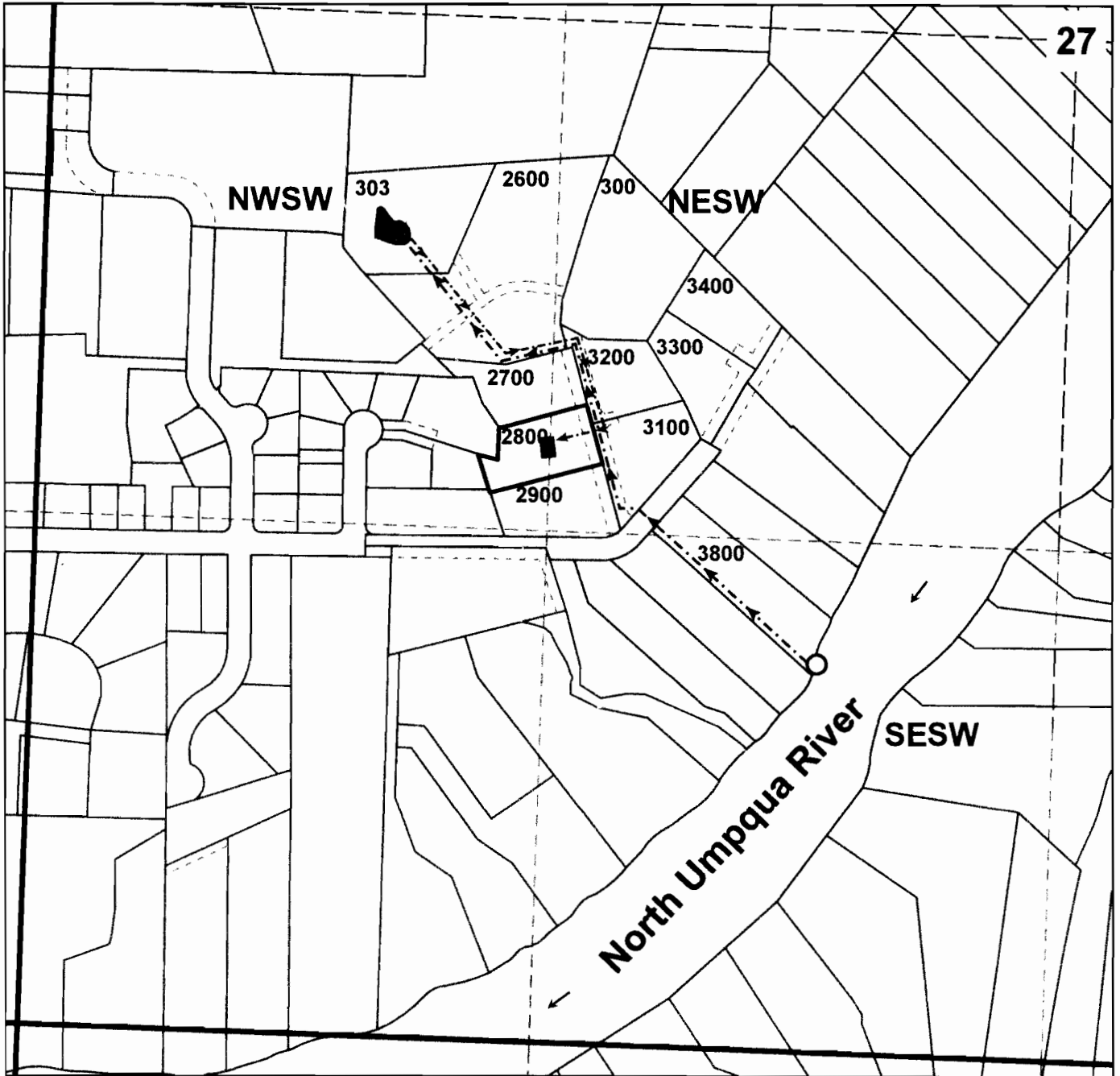

POD is 1640' south and 635' west from the center of Section 27

**Application S-87758**

**RECEIVED**

JUN 0 1 2012

WATER RESOURCES DEPT  
SALEM, OREGON