

RECEIVED

JUN 14 2012

SEC.27 T.26S. R.6W. W.M.
DOUGLAS COUNTY
Scale 1" = 400'

WATER RESOURCES DEPT
SALEM, OREGON

Water right application map for Tommy and Phyllis Fox

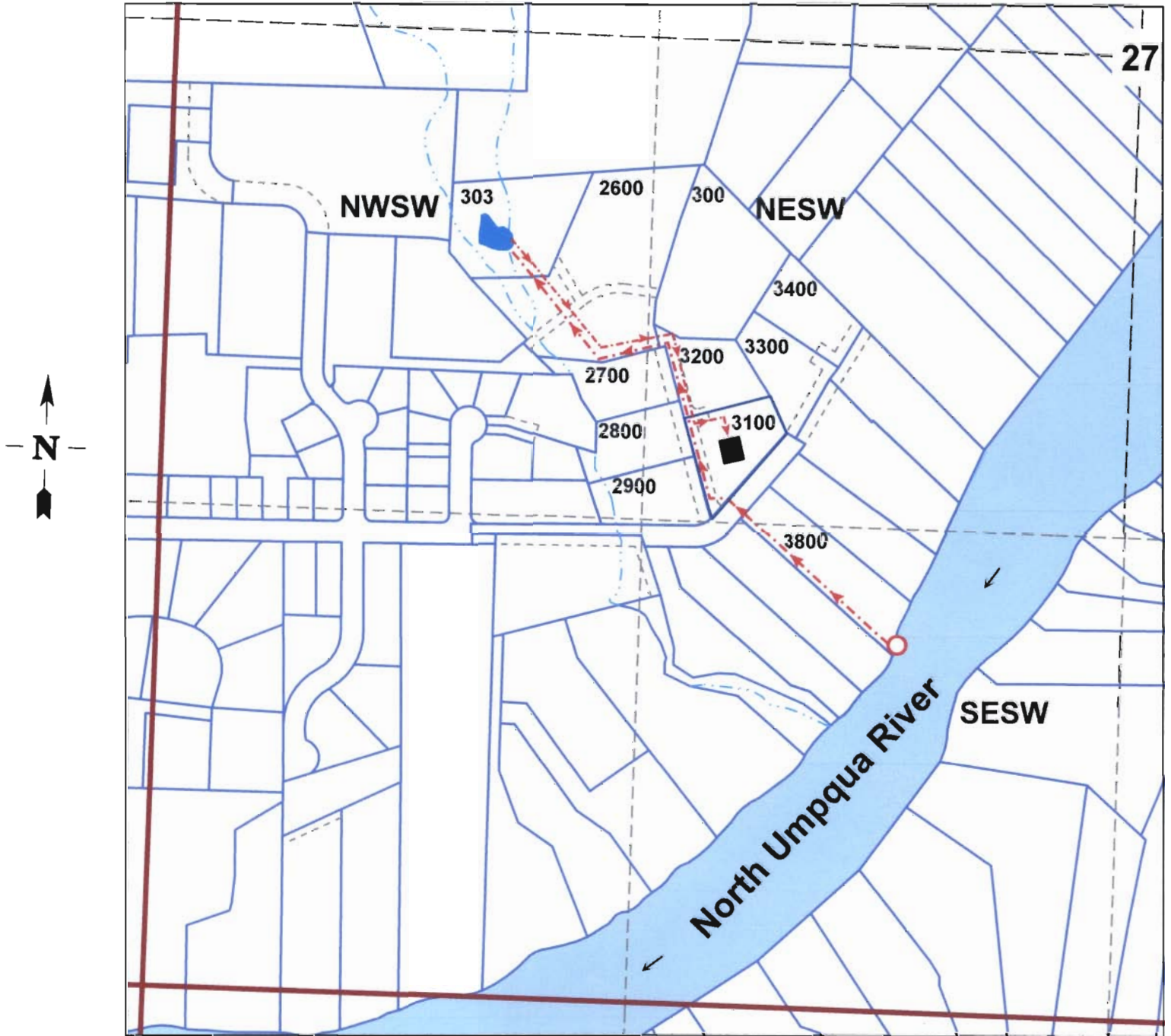

POD is 1640' south and 635' west from the center of Section 27.

S-87818