

Sections 7 & 18, T5S, R1E, WM Clackamas County, Oregon

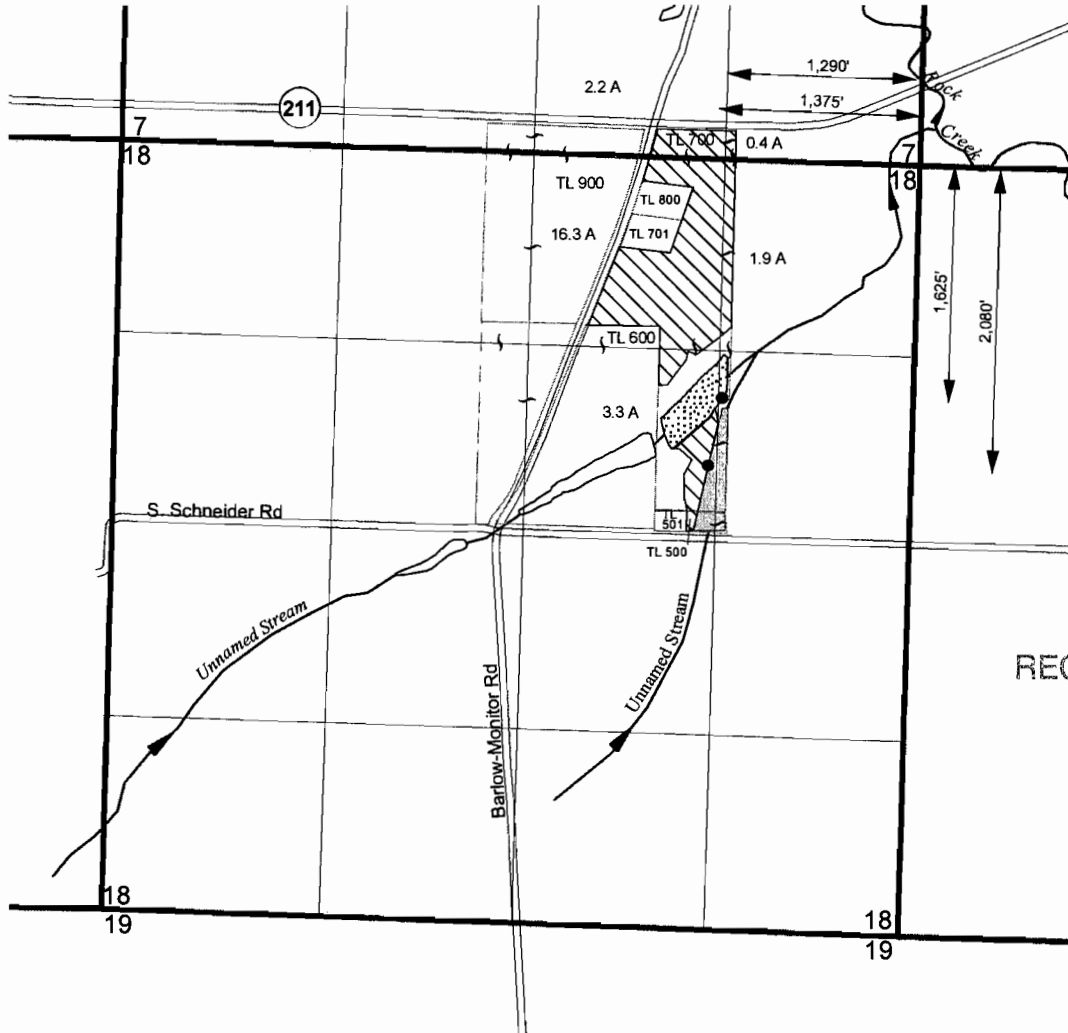

RECEIVED BY OWRD
JUN 04 2013
SALEM, OR

EXPLANATION

Proposed Place of Use
24.1 Acres

• Proposed Point of Diversion

Taffy's Pond
Constructed Under Permit R-14882

Betty's Pond
Constructed Under Permit R-14883

THIS MAP IS NOT INTENDED TO
PROVIDE LEGAL DIMENSIONS OR
LOCATIONS OF PROPERTY
OWNERSHIP LINES.

April 15, 2013

SKOOKUM
WATER ASSOCIATES INC

5-87905



1 inch = 1,320 feet

FIGURE 1

Alldeval Properties LLC
Application Map