

SURFACE WATER APPLICATION MAP

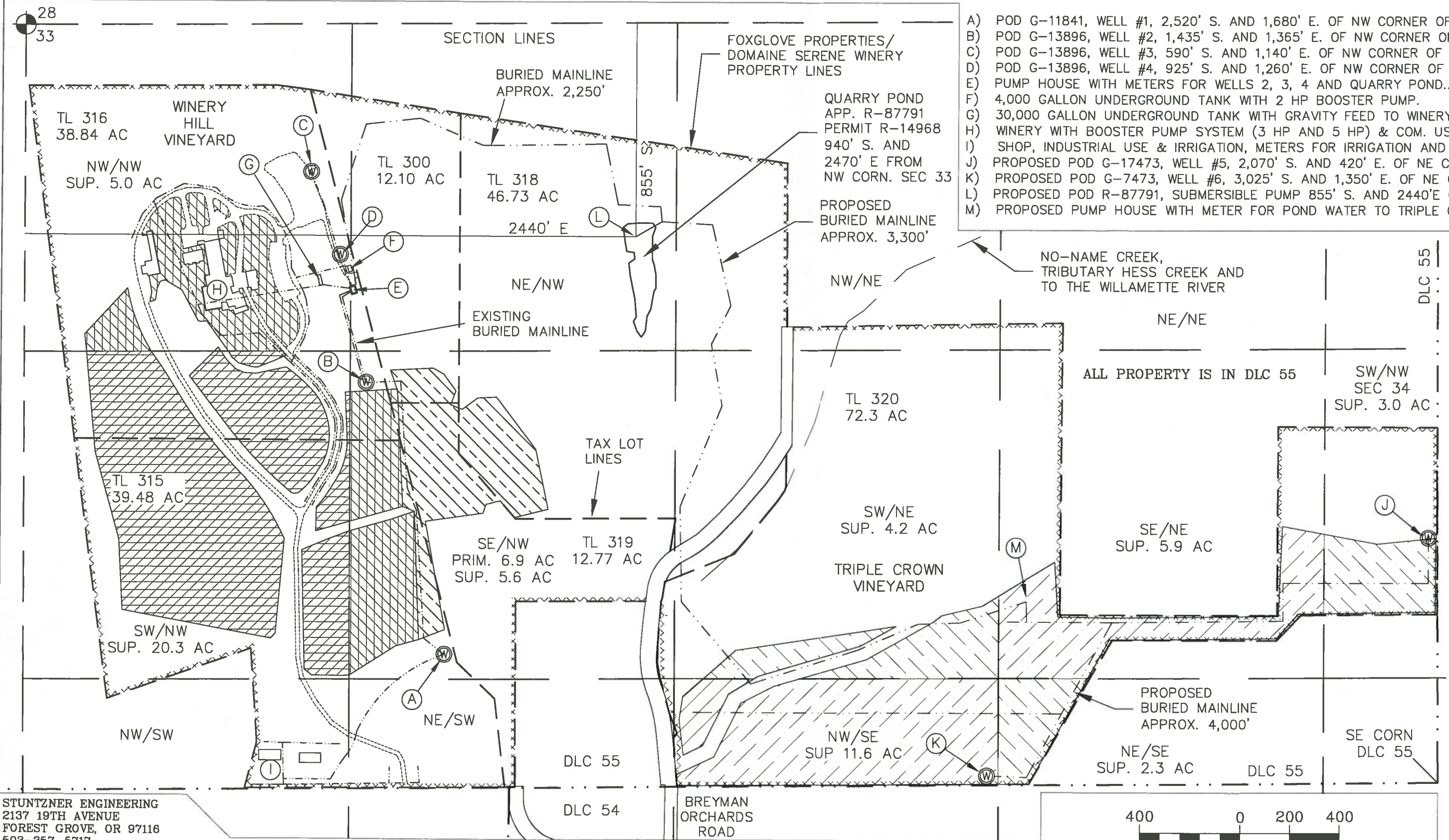

- A) POD G-11841, WELL #1, 2,520' S. AND 1,680' E. OF NW CORNER OF SEC. 33.
- B) POD G-13896, WELL #2, 1,435' S. AND 1,365' E. OF NW CORNER OF SEC. 33.
- C) POD G-13896, WELL #3, 590' S. AND 1,140' E. OF NW CORNER OF SEC. 33.
- D) POD G-13896, WELL #4, 925' S. AND 1,260' E. OF NW CORNER OF SEC. 33.
- E) PUMP HOUSE WITH METERS FOR WELLS 2, 3, 4 AND QUARRY POND..
- F) 4,000 GALLON UNDERGROUND TANK WITH 2 HP BOOSTER PUMP.
- G) 30,000 GALLON UNDERGROUND TANK WITH GRAVITY FEED TO WINERY.
- H) WINERY WITH BOOSTER PUMP SYSTEM (3 HP AND 5 HP) & COM. USE.
- I) SHOP, INDUSTRIAL USE & IRRIGATION, METERS FOR IRRIGATION AND DOMESTIC.
- J) PROPOSED POD G-17473, WELL #5, 2,070' S. AND 420' E. OF NE CORNER SEC 33.
- K) PROPOSED POD G-7473, WELL #6, 3,025' S. AND 1,350' E. OF NE CORNER SEC 33.
- L) PROPOSED POD R-87791, SUBMERSIBLE PUMP 855' S. AND 2440'E OF NW CORNER SEC 33.
- M) PROPOSED PUMP HOUSE WITH METER FOR POND WATER TO TRIPLE CROWN VINEYARD.

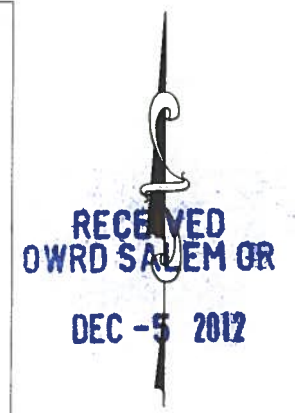

LEGEND	
	PRIMARY IRRIGATION 6.9 ACRES
	SUPPLEMENTAL IRRIGATION 57.9 ACRES (PRIMARY LISTED)
	PRIMARY APP G-13117 PERMIT G-11841
	PRIMARY APP G-15136 PERMIT G-13896
	PRIMARY APP G-17473 PERMIT G-16900

STUNTZNER ENGINEERING
2137 19TH AVENUE
FOREST GROVE, OR 97116
503-357-5717

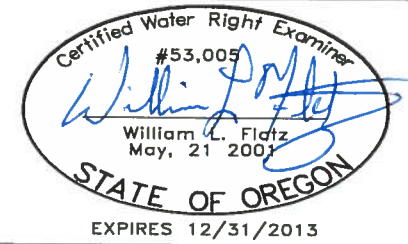

MAP BASED ON:
TAX MAP: 3-3-33
USGS DUNDEE QUAD MAP

JOB No.: 309-2-054
REVISED: 10-4-12
DRAWING NAME:
DOMAINE SERENE POND SW APP.

APPLICANT:
FOXGLOVE PROPERTIES, LLP -
DOMAINE SERENE VINEYARDS & WINERY

CONTACT: OPERATIONS &
FACILITIES SUPERINTENDANT,
RICHARD RAMAKERS 503-864-4600/238

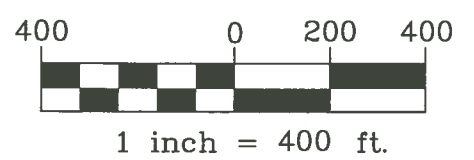

NOTE: THIS MAP IS PRODUCED TO APPLY FOR THE BENEFICIAL USE OF A WATER RIGHT. IT IS NOT INTENDED TO PROVIDE INFORMATION RELATIVE TO THE LOCATION OF PROPERTY LINES.

R-27ASZ